1962

WASHINGTON HIGH SCHOOL

MILWAUKEE, WISCONSIN

Scroll

To the sweetest kid I know and thanks for all the time I borrow things from you

always Pat H

Kathie -
To a very sweet kid whom I've known since Junior high. Keep up your personality and good grades.

Janet Lauer

Kathie
To a real nice girl I have known for a long time. Have fun this summer. Good luck in the future.

Ursula Marks

Kathy
To nice girl in my Geography class. Lots of luck in the Future.

Bill Schaefer

Kathy
It's been fun knowing you in sewing. I hope you have lots of luck in the future

Margie

Kay been nice this [illegible] I hope this [illegible] too
It's been fun [illegible] and have fun before
[illegible] and have [illegible]
next Toe. I will
summer school.
in summer school.

Love The Master
Roger Smith

Kathy,
Hope you and your boyfriend have lots of fun this summer. I'll see you next year. Best of luck in the future.
Best Wishes,
Terry

Kathy
Loads of real
luck in clothing?
And Have fun this summer.
Good. Do visit the to Brad. Be
Sweet - say Bob. He is a real
Washington for so much. Hope you like the
Good luck I do.
Judi
'62

"I hope you
have fun over
the summer with
it or Bob. I hope I will
see you in September.
Best of luck in future
with Bob.
Claudette
Wiencke

Kathy
Thanks allot for all the help on
what I wanted to be, and we
had so much fun with all the
long talks. Invite me to your
wedding.
Love & Luck
Joyce Sowinski

To a girl who
helped me get
thru Geography.
Best of Luck "62"
Bob Always
Schrader

x my
biddy biddy
lucky. A sepie
girl from a sepies

Read see that one.
down will I'll like
and you like you'll
up and you if

I hope that your remaining time at
Washington will be as nice as it has
been for me. I want to wish you and Bobbo
the best and all my good wishes always.
Rats & Ruck Kid.
"The Instigator"
Kay-o-did-not.
Weissenborn "June 62"

P.S. Stay as nice
as you are.

Cathy
It's been
fun knowing
you your a re
sweet kid to know
So be good over vacation
(I like you Kitty) be good
Love Ya
Lynda Heidl

Cathy
To a sweet kid
in my English class.
Have fun and don't
forget to come back.
Mike Muffler

Cathy,
It's been fun having
you in my English Class.
I hope we can see more
of each other next year.
Good luck with Bob. Have
fun this summer.
Sandy Wendlandt

Cathy,
To a sweet
but slightly gift
Ya! It's been a
panic knowing
you. Loads of
luck in the
future. Have fun
this summer & be
good - Well
hope you anyways
Good luck &
God Bless
Mary
Bottom

Cathy -
It's been fun
in English this
semester!!! I
hope to see you
next semester!!
Sandy Davigan

Cathy,
It's been a riot
having you in my classes.
Violets are blue
Roses are red
but your to sweet
to be on the street.
Your friend
Carol Cotta

THIS BOOK BELONGS

TO Cathleen Tupper

HR 107 R 6 S 5

Through the efforts of its faculty and students in the past fifty years, Washington High School has earned an honored place in the community, gaining its reputation on the basis of high standards of personal conduct and scholastic achievements. It is the duty of our generation and those who follow to equal these accomplishments and perhaps surpass them. Because actions reflect the quality of education, the standing of the school depends on our steadfastness of purpose and loyalty to ideals. We hold in our hands the responsibility of carrying on the tradition of Washington High School and keeping its spirit alive.

Scroll

Washington High School

Milwaukee, Wisconsin

1962

FACULTY
Page 1

SPORTS
Page 74

CLASSES
Page 16

SENIORS
Page 100

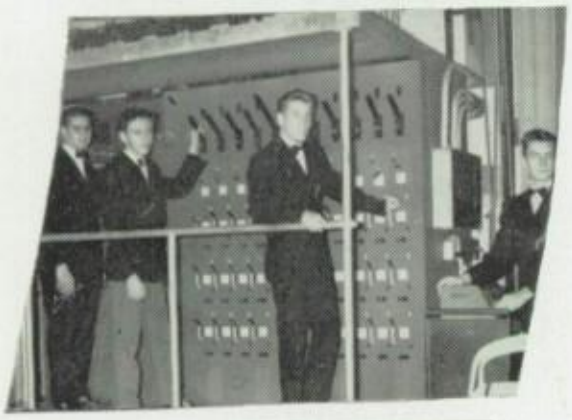

SERVICES
Page 44

VIEWS
Page 144

CLUBS
Page 54

Robert Bartelt
Classes Editor

Thomas Eimermann
Associate Editor

Dalia Golan
Literary Editor

Howard Goodman
Boys' Sports Editor

Ruth Hafkemeyer
Art Staff

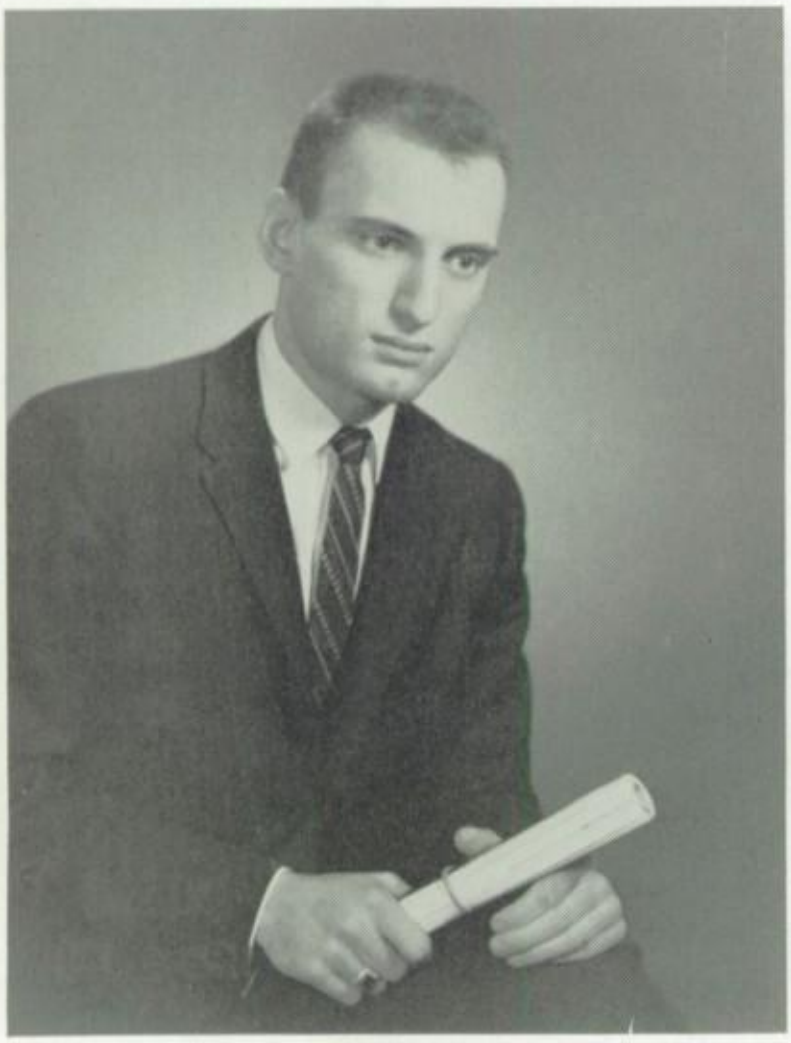

James Capaccio
Editor-in-Chief

YEARBOOK STAFF

Michael Harris
Seniors Editor

Patricia Hartbrodt
Views Editor

Wayne Hilbig
Special Assistant

Mavis Krassavin
Proof Editor

Joanne Krueger
Clubs Editor

Joanne Leifer
Typist

Judith Leistikow
Typist

Rodney Lemberg
Head School Photographer

Lyle Lipscomb
Art Editor

Gail Marks
Assistant Proof Editor

Patricia Mavity
Art Staff

YEARBOOK LITERARY JUNIOR STAFF

Top Row: Richard Schultz, *Assistant Boys' Sports Editor,* Virginia Hirsch, *Assistant Views Editor,* William Sosnay *Assistant Seniors Editor,* Michael Ward, *Assistant Seniors Editor,* Kathleen Mohns, *Assistant Views Editor,* Ethan Harris, *Assistant Faculty Editor.*

First Row: Bonnie Schmidt, *Assistant Literary Editor,* Henrietta Kuhn, *Assistant Girls' Sports Editor,* Kathleen Meurer, *Assistant Classes Editor,* Janelle Konrad, *Assistant Clubs Editor,* Susan Korenic, *Assistant Services Editor,* Barry Bursak, *Assistant Clubs Editor.*

YEARBOOK BUSINESS JUNIOR STAFF

Left to Right: Mary Wehrle, *Assistant,* Jane Batalden, *Co-Collection Manager,* John Wehrle, *Co-Collection Manager,* Susan Wolf, *Assistant,* Judith Wax, *Assistant Treasurer.*

Betty Mom
Yearbook Business Manager

Mary Mookerjee
Yearbook Treasurer

Margaret Schober
Faculty Editor

Marc Schuckit
Assistant Director of Publication Finances

Barbara Wengel
Girls' Sports Editor

Rita Wituschek
Services Editor

Washington High School's faculty have always been known for the diligence and efficiency with which they perform their duties. By stressing achievement and by judging work critically and constructively, they have established high standards for students' work. Their help, encouragement, and inspiration are instrumental factors in formulating the plans and ambitions of many students. It is important that this quality of teaching continues, since it is the foundation on which the future of the school rests. With their hands, teachers will mold not only the personalities of the individual students, but also the reputation of the entire school.

faculty

MR. ARLIE A. SCHARDT

Principal

The past school year marks the completion of a half century of progress in education, character development, and wholesome social life at Washington High School. Here have been presented continually the kinds of instruction and the refining influences which instill habits of earnest work, moral uprightness, and rational self-control. During this span of years, Washington has sent forth a host of graduates with a preparation and a spirit which have served them well in the world. Proud of what has been accomplished during the previous fifty years, let us press forward to make an even better Washington.

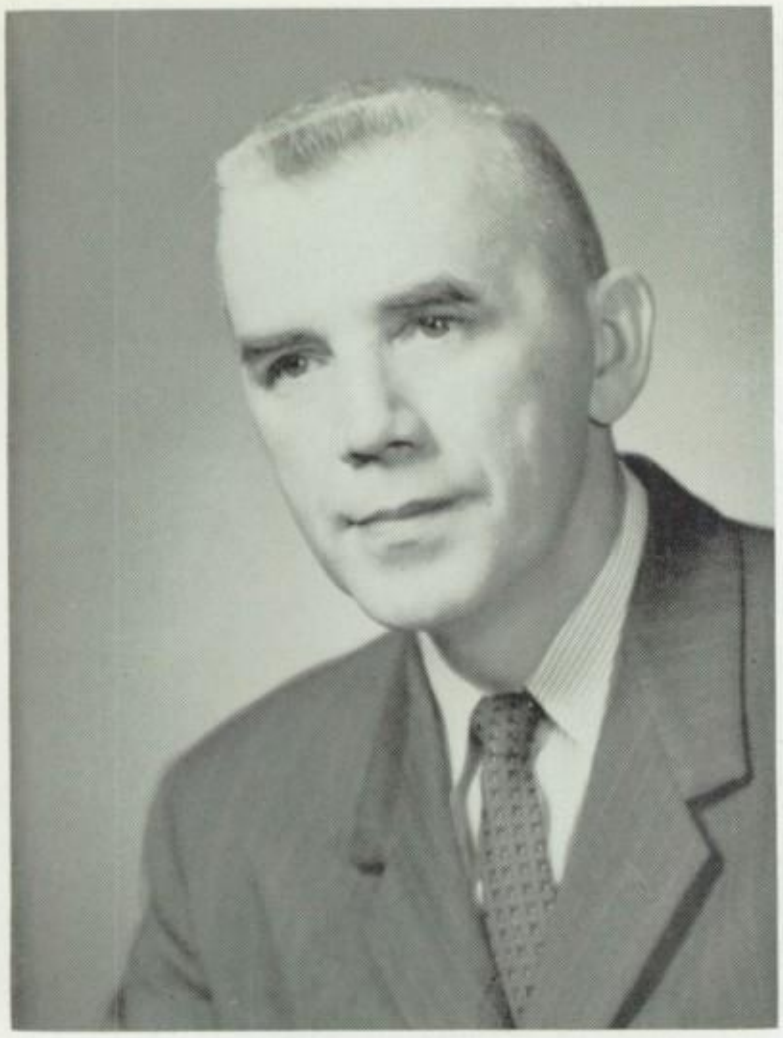

MR. EUGENE P. HACKETT
Vice-Principal

MR. SIMON E. TOLKAN
Assistant to the Principal

In Memoriam

MR. NOAH SHAPIRO

A lively sense of humor, a deep understanding of human nature, and a true dedication to teaching, characterized Mr. Noah N. Shapiro. Of the thirty years he devoted to the Milwaukee Public School System, ten were spent teaching biology at Washington. Due to his avid interest in science, he served as advisor to the Science Club, giving much of his spare time to projects and field trips. Mr. Shapiro fully realized the importance of education in a free society and did everything possible to increase his vast store of knowledge. Throughout his many years as a teacher, he never ceased to play the roll of a student. His loss will long be felt.

AHL
ANGELBECK
BEAR
BILEK
BOWKER

JEROME AHL—Physical Education; Track Coach, Assistant Football Coach . . . F. EDWARD ANGELBECK—Industrial Arts; Audio-Visual Director . . . HILDA BEAR—Shorthand, Typing; Locker Keys Director, Lost and Found Director . . . CHARLES BILEK—Algebra, Geometry; Baseball Coach, Assistant Basketball Coach . . . WILLIAM BOWKER—English; Counselor . . .

D. BRAUN
L. BRAUN
BRUGGINK
BRUNS
CANDY

DOROTHY BRAUN—English, U. S. History; Reader's Council Director . . . LOUISE BRAUN—English, Speech; Yearbook Co-Director . . . JOHN BRUGGINK—Chemistry; Athletic Equipment Director . . . ELROY BRUNS—Office Practice; Publications Business Director . . . WALTER CANDY—Geometry, Trigonometry; Mathematics Department Chairman, National Honor Awards Committee, Counselor, Service Awards Committee . . .

CHAMPION
CLAUER
DIETZ
DILLON
ELSEN

THOMAS CHAMPION—English, Speech; Counselor, Student Announcers Advisor, Student Council Advisor . . . VERNON K. CLAUER—Spanish; Spanish Club Director . . . ROSEMARY DIETZ—English; Future Teachers of America Assistant Director . . . MARY DILLON—Biology; Cap and Gown Committee, Commencement Committee, Guidance Director, Prom Processional Committee . . . KAY ELSEN—Chemistry; Camera Club Director, School Photographers Director . . .

ELWERS
ENGELKE
ERDMAN
GABORSKY
GALECKI

KATHRYN ELWERS—Economics, Sociology, U. S. History; Assistant Counselor, Political Science Group of Readers' Council Advisor, Student Council Assistant Director . . . CARL ENGELKE—U. S. History; Student Council Assistant Director . . . ROBERT ERDMAN—Band, Orchestra, Girls' Chorus; Marching Band Director, Tonia Toppers Assistant Director . . . GODFREY GABORSKY—Geography, U. S. History; Student Council Advisor . . . RUTH GALECKI, (MRS.)—Geography, Typing . . .

GANOS
GARDNER
GAWRONSKI
GETTLE
GOEDEN

GEORGIA GANOS— English; Tonia Toppers Assistant Director . . . CAROLINE GARDNER—English; Scroll Weekly Literary Staff Director . . . JAMES GAWRONSKI—Shorthand, Commercial Law; Athletic Eligibility Director . . . ROLLIN GETTLE—Chemistry; Golf Coach, Athletic Council, Athletic Field Committee . . . LOUISE EDNA GOEDEN—English; Counselor . . .

GOETSCH
GOODEARLE
GOODRICH
GROSS
GROTH

HELEN GOETSCH—Economics; Social Science Department Chairman, Service Awards Director, Special Counselor for Superior Students . . . STEWART GOODEARLE—Biology, Conservation; Athletic Director, Building Key Maker . . . LOUIS GOODRICH—Choral Music, Music Appreciation; Community Sings Program Director . . . FLORENCE GROSS, (MRS.)—English; Girls' Club Assistant Director, Junior Red Cross Council Director . . . WALDEMAR GROTH—Ancient History, Medieval History, U. S. History . . .

GROTJAN
GRUNEWALD
GUTSCH
HANEY
HARRINGTON

WILLIAM GROTJAN—Biology, Chemistry, Conservation . . . DORA GRUNEWALD, (MRS.)—German; German Club Assistant Director . . . ALICE GUTSCH—Art; Art Department Chairman, School Decorations, Prom Ceremony and Decorations, Commencement Chairman, Athletic, Farewell, and Honor Day, School Leaders Auditorium Program Committee, Poster Publicity . . . EARL HANEY—Algebra, Geometry; Boys' Club Director . . . MARY HARRINGTON, (MRS.)—Office Practice, Shorthand, Typing; Girls' Club Assistant Director . . .

HARRIS
HAYWARD
HEALY
HECHT
ISLEB

BERNICE HARRIS, (MRS.)—English; Washington Players Assistant Director . . . JUNE HAYWARD—Bookkeeping, Senior Arithmetic; Study Hall Monitors Director . . . HAZEL HEALY—On Leave . . . ARCHIE HECHT—Physical Education; Cross Country Coach, Physical Education Department Chairman, Civil Defense Director . . . DOUGLAS ISLEB—Biology; Sophomore Football Coach, Wrestling Coach . . .

JAFFERIS
JAQUITH
JOHNSON
JOY
KIRCHEN

SYLVIA JAFFERIS, (MRS.)—English, Speech; Girls' Club Director . . . CLIFFORD JAQUITH—Biology; Science Club Director . . . H. GUDWIN JOHNSON—Latin; Scholarships Director, Commencement Committee, National Honor Awards Committee . . . HELENE JOY—Spanish; Philomathea Director . . . WILLIAM KIRCHEN—Biology; Assistant Football Coach, Assistant Track Coach . . .

KOCH
KRUEGER
KRZNARICH
LEE
LEMKE

HARRIET KOCH, (MRS.)—Bookkeeping, Typing; Girls' Club Assistant Director . . . DORA KRUEGER, (MRS.)—Family Living, Foods; Infirmary Advisor . . . MATT KRZNARICH — Modern History, U. S. History; Cafeteria Monitors Director . . . VIOLA LEE, (MRS.)—Algebra, Geometry; Philomathea Director . . . SARAH LEMKE, (MRS.)—Clothing . . .

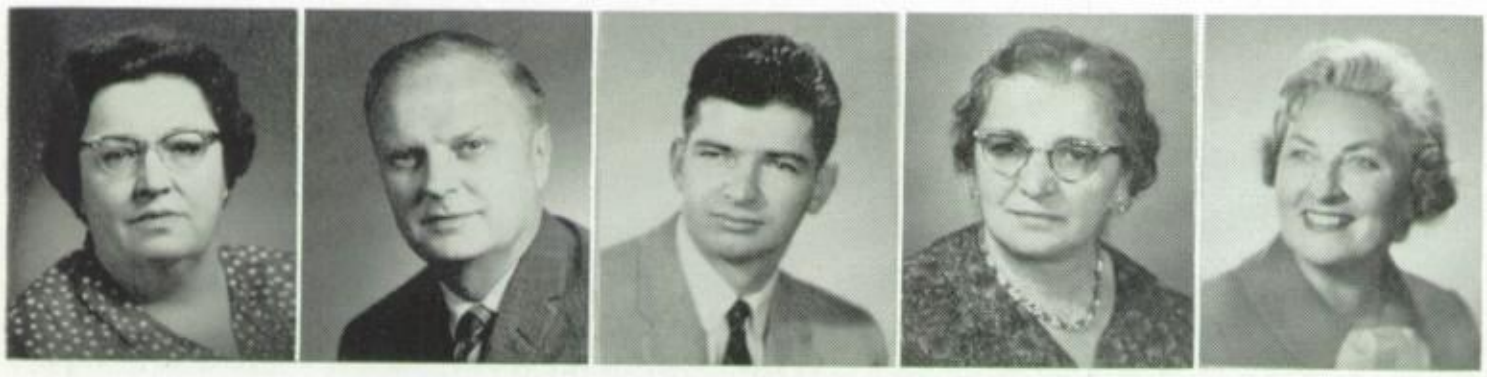

LEVIN
LUBENOW
LYONS
MALLINGER
MANNIX

VIRGINIA LEVIN, (MRS.)—Latin; Latin Club Director . . . HARRIS LUBENOW—English, Speech; Washington Players Director, Program Committee, Commencement Committee, Student Announcer Committee . . . MICHAEL LYONS—Economics, English, U. S. History; Cafeteria Monitors Supervisor . . . ANNA MALLINGER—U. S. History; Corridor Monitors Director, Philosophy Group of Readers' Council Advisor . . . ELLEN MANNIX—Algebra; Counselor . . .

Margaret Mc Gillivray

MARKERT
Mc GILLIVRAY
Mc KINLEY
A. E. MILLER
C. MILLER

BARBARA MARKERT, (MRS.)—Algebra, Geometry; Tonia Toppers Director . . . MARGARET MC GILLIVRAY —English . . . MARGARET MC KINLEY, (MRS.)—English . . . A. EUGENE MILLER—Typing; School Mimeograph and Typing Work, School Notary . . . CAROL MILLER, (MRS.)—Physical Education; Girls' Athletic Association Director . . .

E. R. MILLER
MINEHAN
MURPHY
MYRA
OLIVER

EUGENE R. MILLER—Geometry; "B" Team Basketball Coach, Mathematics Club Director . . . LORRAINE MINEHAN—English; Scroll Weekly Assistant Director . . . LORNA MURPHY—French, Spanish; French Club Director . . . GEORGE MYRA—Bookkeeping, Shorthand, Typing . . . CAMILLE OLIVER—U. S. History; Science Club Director, Science Research Group of Readers' Council Advisor . . .

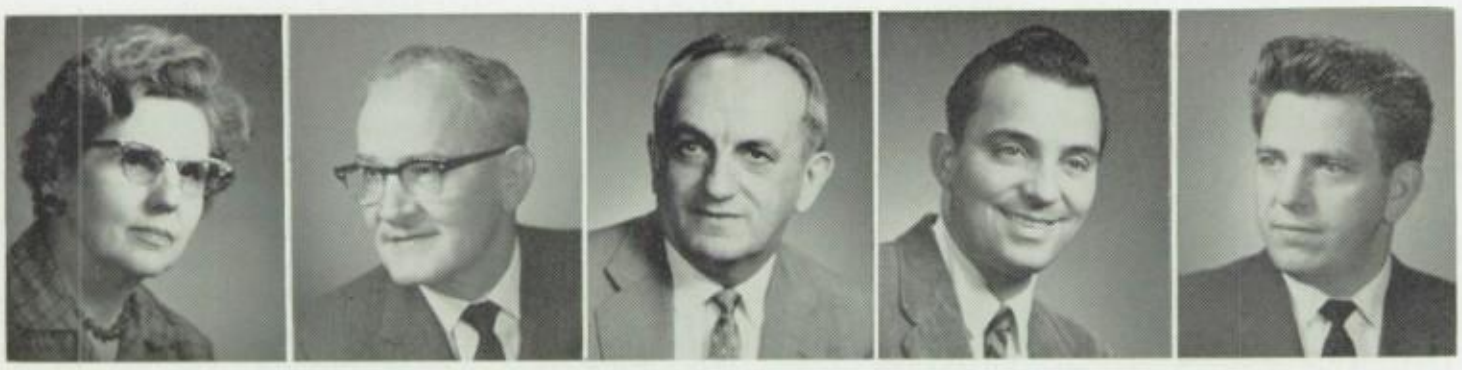

OLSON
OMDOLL
PERCHONOK
PERET
PETERSEN

HAZEL OLSON, (MRS.)—English; Spelling Committee . . . JOHN OMDOLL—Bookkeeping, Typing; Commercial Department Chairman, Director of Student Employment Service . . . SEYMOUR PERCHONOK—Algebra, Geometry, Trigonometry; Administrative Detentions Director, Mathematical Scholarships Review Director . . . ROBERT PERET—Physics; Chess Club Director . . . DONALD PETERSEN—Bookkeeping, Swimming, Typing; Swimming Coach . . .

POKROP
POLCZYNSKI
POTOCHNIK
PURTELL
RADTKE

RAYMOND POKROP—Art; School Art Projects . . . RAYMOND POLCZYNSKI—Physical Education; Head Varsity Football Coach . . . JOYCE KLARNER POTOCHNIK, (MRS.)—Physical Education, Swimming; Girls' Drill Team Director, Girls' Athletic Association Director . . . JOSEPHINE PURTELL—English; Alphanea Assistant Director . . . HAROLD RADTKE—Biology; Ushers Director . . .

ROEMHELD
ROONEY
ROSS
ROYT
RUEHL

IRMGARD ROEMHELD—Reading Improvement Center Director, Spelling Committee, Pro Musica of Readers' Council Advisor . . . VEVA ROONEY, (MRS.)—Health, Swimming; Cheerleading Director . . . KAROLYNN ROSS, (MRS.)—Algebra, Geometry; Student Council Director . . . PAULINE ROYT—Algebra, Geometry . . . MILTON RUEHL—Geography; Varsity Basketball Coach, Varsity Tennis Coach . . .

SCHAEFER
SCHEFTNER
SCHMIDT
SCHNELLER
SECHTIG

DOROTHY SCHAEFER—Spanish, U. S. History; Lincoln Director . . . FLORENCE SCHEFTNER, (MRS.) —Clothing, Family Living; Home Economics Department Chairman, School Hospitality . . . LOUISE SCHMIDT —Sociology, U. S. History; Alphanea Director . . . ELDON SCHNELLER — English; English-Speech Department Chairman, Yearbook Co-Director, Commencement Committee, Honor Awards Committee . . . HAROLD SECHTIG—Driver Education, Mechanical Drawing, Woodwork; Counselor, Honor Awards Committee . . .

Sincerely, J. Schaefer

SMITH
SOBCZAK
SPICUZZA
SPRAGUE
STABENAW

MARY SMITH, (MRS.)—English; Girls' Club Assistant Director . . . NORMAN SOBCZAK—Bookkeeping; Sophomore Football Coach, Intramural Wrestling Coach . . . ROBERT SPICUZZA—Sociology, U. S. History; Counselor . . . LAUREN SPRAGUE—Mechanical Drawing; Industrial Arts Department Chairman . . . JAMES STABENAW—Geometry; Assistant Track Coach . . .

STAMM
STEIGER
SUCHY
TEWS
TROST

RUDOLPH STAMM—German; German Club Director . . . ANITA STEIGER—English; Future Teachers of America Director . . . RAYMOND SUCHY—Physics; Stage Crew Director, Tonia Toppers Assistant Director . . . RUSSELL TEWS—Woodshop; Audio-Visual Assistant Director . . . CHESTER TROST—Bookkeeping, Salesmanship; National Honor Awards Committee, Counselor, January 1962 Class Director . . .

VALLIER
VENTO
WINDAU
YEKO
ZABORSKE
ZARTNER

JACQUE VALLIER—Conservation; Science Department Chairman . . . CHARLES VENTO—Arts and Crafts; Tonia Toppers Art Advisor, Yearbook Art Director . . . E. HARRIET WINDAU—English; Lincoln Club Director . . . ERNA YEKO —English . . . GERALD ZABORSKE—Ancient History, Medieval History, Modern History, U. S. History . . . NORMA ZARTNER—Librarian . . .

OFFICE STAFF

SYLVIA HELFER (MRS.)
Senior Secretary

D. BAUMANN

J. EBERHARDT

L. SCHULZ

M. SIMOS

C. WING

SPECIAL SERVICES

R. BASTIANI
Speech Correctionist

L. BOOZ
Psychological Counselor

G. FARINA
Welfare Officer

C. ZIMMEL
School Nurse

PLANT OPERATION STAFF

K. JACOBSEN
School Engineer

M. WINTERS (MRS.)
Cook-Manager

IN TRIBUTE

MR. FRED PICHOTTE

With the retirement of Mr. Fred Pichotte, school engineer for eighteen years, Washington lost a dedicated worker. Mr. Pichotte took great pride in the upkeep of the school, and its neat appearance was proof of the efficiency with which he performed his duties. In addition to co-ordinating the maintenance work of the building, he co-operated with all who sought his help. Students and teachers alike found him to be friendly and sincere. During his years of service at Washington High School, Mr. Pichotte demonstrated loyalty, and never failed to keep the school's best interests as his prime objective.

During the past fifty years the curriculum of Washington High School has had to adjust and grow in order to meet the needs of its expanding student body and a very progressive society. To retain its position of leadership, the school must continue to vary its program and improve its facilities. Since students are being furnished with training which will aid them not only in their work, but in their personal lives as well, those who take advantage of all the opportunities offered to them and strive to profit from their education, may be assured of a prosperous future. They can build with their hands a solid groundwork on which to base their hopes and dreams.

Classes

GLASS

Miscellaneous

Top Row: M. Solochek, *Scroll Business;* R. Wines, *Scroll Business;* C. Andrews, *Scroll Weekly;* W. Wines, *Scroll Weekly;* J. Hunter, *Office Monitor;* T. Rieger, *Stage Crew;* R. Lipsky, *Scroll Business;* T. Schoeneck, *Book Store;* M. Hauf, *Stage Crew;* D. Kolpanen, *Stage Crew;* L. Sussman, *Scroll Literary;* M. Busselberg, *Scroll Business;* D. Richert, *Band Room;* T. MacKay, *Scroll Business;* J. Wehrle, *Scroll Business.*

Fourth Row: D. Carson, *Scroll Weekly;* M. Meyeroff, *Scroll Weekly;* A. Schmidt, *Scroll Business;* J. Paulos *Stage Crew;* P. Steitz, *Scroll Weekly;* D. Lemberg, *Audio-Visual;* M. Green, *Audio-Visual;* B. Jacobson, *Scroll Weekly;* G. Papador, *Scroll Literary;* L. Hackbarth, *Library;* J. Bruggink, *Counseling Office;* R. Fuhr, *Scroll Business;* J. Searles, *Stage Crew;* C. Bieri, *Band Room.*

Third Row: S. Goldstein, *Scroll Weekly;* L. Tarnoff, *Scroll Weekly;* M. Granof, *Library;* J. Batalden, *Scroll Business;* P. Safer, *Lost and Found Monitor;* P. Palmer, *Scroll Business;* R. Shansky, *Scroll Weekly;* A. Mallas, *Scroll Weekly;* S. Becker, *Library;* S. Wolf, *Scroll Business;* D. Klukas, *Scroll Business;* M. Wehrle, *Scroll Business.*

Second Row: C. Savick, *Music Dept.;* M. Braun, *Scroll Weekly;* D. Jaeck, *Scroll Business;* R. Ciurro, *Library;* L. Bohnsack, *Scroll Literary;* H. Tischner, *Scroll Literary;* G. Larsen, *Study Hall Monitor;* M. Zosel, *Library;* B. Spiegel, *Library;* M. Barnes, *Scroll Business;* J. Weller, *Scroll Business;* J. Wax, *Scroll Business.*

First Row: J. Drake, *Scroll Weekly;* C. Hruska, *Scroll Business;* J. Gentz, *Audio-Visual;* K. Volkmann, *Library;* M. Driscoll, *Scroll Weekly;* C. Slawyk, *Bookstore;* S. Luedtke, *Library;* S. Guten, *Scroll Weekly;* K. Anderson, *Library;* J. Kelber, *Scroll Weekly;* S. Sharkey, *Scroll Business;* S. Wendorf, *Library.*

CLASSES

A — 12B — Mr. Vento

Top Row: R. Friedle, J. Martin, J. Gilbert, C. Lippert, R. Schroder, D. McKnight, D. Kruse, W. McGuire, E. Gegalke, P. Denkert, E. Binninger, K. Riley, J. Krueger, J. Vallier, J. Balzer.

Fourth Row: T. Mader, R. Carey, A. Messnick, D. Kimmel, K. Greenweller, J. Weber, E. Rubin, K. Baron, M. Sevener, M. Ebling, R. Conrad, R. Vick, T. White, T. Bartels.

Third Row: L. Goetze, C. Szabo, S. Schrot, A. Bakiras, E. Weiss, D. Beihoff, M. Ernster, C. Dinges, M. Burton, I. Schmidt, K. Stauber, G. Klassy.

Second Row: J. Wilcox, S. Brunk, S. Schultz, E. Pelzer, L. Bardeen, J. Knuth, L. Loitfellner, K. Runge, C. Schwartz, M. Ross, S. Michelz.

First Row: P. Dahnke, T. Goldman, J. Stephens, C. Jacobson, P. Heinrich, S. Waldhuetter, M. Stern, C. Yehl, J. Flor, C. Lippert.

108 — (1st Sem.) — 12B — Mr. Ruehl

Top Row: H. Folger, J. Gentz, G. Gensch, J. Pick, W. Conroy, R. Ertenberg, W. Miller.

Fourth Row: W. Neumer, R. Markiewicz, B. Barnow, T. Difrances, J. Turney, R. Caous.

Third Row: J. Bahr, L. Dalzin, R. Schwantes, B. Ellman, J. Krueger.

Second Row: P. Clemick, K. Steindler, J. Sievert, D. Loften.

First Row: J. Hartsman, J. Schmalzer, V. Wiedmeyer, M. Kissinger.

109 — (1st Sem.) — 11B — Mr. Clauer

Top Row: T. Dittmann, A. Christiansen, J. Ross, A. Herman, T. Egan, S. Laber, P. Kolmas, M. Mendelson, C. Grigg.

Fourth Row: R. Berndt, J. Wind, W. Schaefer, R. Raab, L. Gold, J. Amstadt, S. Wiesehuegel.

Third Row: D. Anderson, S. Hess, D. Gorgen, J. Komperda, E. Ernst, T. Frederick.

Second Row: A. Kosalos, J. Schartz, G. Trudell, J. Lesniak, R. Berzill.

First Row: S. Knuth, D. Seyfert, E. Malofsky, L. Mazur, E. Safer.

CLASSES

225 — (1st Sem.) — 12B — Mr. Stamm

Top Row: A. Berndt, M. Lunde, D. Lauchart, L. Ramstack, J. Rupp, R. Endres, T. Senn.

Fourth Row: A. Oakes, L. Stein, J. Brooks, P. Ratke, D. Spankowski, R. Lange.

Third Row: B. Bernards, H. Steinrad, C. Schiff, P. Hoffa, G. Stack, F. Frey.

Second Row: J. Riemenschneider, H. Kohlenberg, K. Niesl, C. Froehlich, J. Fink.

First Row: D. Geischl, F. Schulman, R. Zaks, P. Maier.

227 — (1st Sem.) — 12B — Mrs. McKinley

Top Row: A. Vost, R. Netto, R. Lovendahl, G. Schmidt, D. Bartell, J. Jablonowski, P. Coffey, J. Bay.

Fourth Row: R. Eberhardt, M. Hirschbein, J. Kroening, S. Ondrejka, S. Marlow, K. Bosanec.

Third Row: M. Kilbey, M. McCabe, C. Kanter, K. Warnemuende, J. Ray.

Second Row: S. Robbins, R. Kleimola, K. Zueck, J. Sievert, C. Schulz.

First Row: S. Culbert, S. Laber, B. Tishberg, C. Janke.

418 — 12B — Mrs. Lemke

Top Row: R. Ziesmer, L. Trogun, L. Hocking, D. Kahut, J. Wunder, L. Berner, A. Peterson.

Fourth Row: G. Krakow, S. Shepsky, K. Farkas, B. Simone, R. Mandel.

Third Row: E. Bootzin, C. Stromberg, B. Kiefert, R. Winter.

Second Row: S. Scherer, J. Schacht, L. Sax.

First Row: D. Christie, G. Taibl, C. Schroeder.

207 — (1st Sem.) — 12B — Mr. Zaborske

Top Row: R. Jaeck, T. Hall, T. Baur, D. Donnell, J. Krenek, M. Hovdet, R. Kruse.

Fourth Row: G. Tuuri, T. Hontros, G. Knoke, N. Skurnick, R. Powell, J. Phillips.

Third Row: L. Sussman, N. Malmon, K. Miller, J. Zwiekopf.

Second Row: J. Romadka, P. Kurzburg, S. Carroll, I. Sweeney.

First Row: B. Goeser, S. Kanter, H. Julius.

CLASSES

202 — (1st Sem.) — 11A — Mr. Haney

Top Row: D. Pavlac, K. Stolhand, V. Zilberts, H. Steinbacher, G. Sandberg, A. Dubin, A. Silverstein, R. Gay, T. Ferguson, D. Lecher, D. Hoffmann, G. Riebe.

Fourth Row: H. Vilar, J. Broussard, B. Kellman, S. Schwartz, L. Heiny, J. Bestul, J. Utech, L. Schmidt, J. Hull, S. Lewis.

Third Row: S. Trotts, D. Rosenberg, R. Rakita, S. Wenninger, J. McCoy, R. Gerl, L. Gallas, N. Lee, B. Eagleburger.

Second Row: M. Delton, D. Gerhard, S. Wagan, B. Lein, J. Mentzel, S. Kast, J. Steele, M. Klauck, J. Bilski.

First Row: S. Richhart, S. Tangney, A. Lang, M. Levin, G. Brueckner, B. Friedland, A. Weinstein, G. Grubbs, K. Gowzalez.

229 — 11A — Miss Schaefer

Top Row: D. Klug, M. Audier, J. Geier, P. Hoffman, N. Siegel, A. Grill, W. Sosnay, B. Cory, L. Goodman, D. Fossum, D. Nerby, E. Magrig, J. Szczepanski.

Fourth Row: L. Schoenfeld, T. Newman, K. Zarwell, J. Hildebrandt, T. Grafwallner, J. Schuster, B. Schultz, J. Hamann, A. Karsh, J. Osterkorn, C. Muffler, J. Siesennop.

Third Row: J. Felber, J. Emery, S. Bornstein, J. Hansen, R. Davidson, P. Kaplanek, C. Meier, C. Hines, V. Pendergast, T. Radtke.

Second Row: J. Kaiser, J. Faber, S. Wilkin, A. Danoff, J. Hertel, S. Stein, E. Landry, B. Jelinek, E. Taylor, G. Koepsell.

First Row: E. Despard, D. Blecker, S. Kozuchowicz, M. Geller, D. Overson, G. Link, D. Verhaalen, S. Augustin.

316 — 11A — Mr. Lyons

Top Row: P. Mohns, L. Ottenstein, A. Leslie, D. Ticko, D. Mathison, T. Szatkowski.

Fourth Row: R. Lindell, R. Kacizak, C. Guttman, J. Love, J. Crager.

Third Row: P. Dinkin, C. Ugoretz, F. Anschel, J. Stein.

Second Row: M. Hoffmann, M. Wynn, N. Abrams.

First Row: C. McMullen, A. Libassi.

CLASSES

301 — 11A — Mrs. Gross

Top Row: J. Marr, R. Boltz, C. Wendt, J. Lloyd, B. Storm, M. Greenberg, R. Marotz, L. Andrae, G. Weinberger, D. Volk, M. Hayeland.

Fourth Row: F. Spindler, M. Schuster, R. Stauss, J. Schill, R. Mueller, J. Benz, B. Bankier, E. Glinberg, R. Zalusky, J. Wilke, S. Lublin.

Third Row: D. Kirchgaessner, D. Roesslein, M. Heller, C. Nedden, S. Gardell, S. Grodzinski, P. Hogue, J. Millington, H. Kuhn.

Second Row: M. Stein, E. Weresch, T. Bradle, M. Grodsky, P. Keesler, K. Widen, J. Cohen, B. Ciurro.

First Row: V. Marquis, A. Hoffman, K. Kuehmichel, L. Spanheimer, S. Wiggins, D. Schowalter, J. Buboltz, D. Schilling.

203 — 11A — Mr. Perchonok

Top Row: S. Lumel, R. Brown, G. Powers, D. Sullivan, S. Kiefer, R. Weiss, J. Heidel, J. Prindl, R. Alexander, E. Pretschold, B. Amidzich, J. Schroeder.

Fourth Row: B. Fraser, R. Wasserman, V. Hirsch, S. Fonaas, H. Ebert, J. Vischer, R. Mueller, C. Mahaffey, J. Rakocy, B. Hohnbach, M. Popuch.

Third Row: K. Richards, L. Wendler, J. Maez, N. Hall, R. Houck, C. Dobner, N. Nirenberg, S. Orlick, C. Sullivan.

Second Row: L. Ziehlsdorff, P. Lieske, C. Bush, V. Jensen, D. Engel, M. Kohler, R. Geis, A. Jordan, I. Moe.

First Row: S. Watson, N. Vogel, J. Kroepfl, S. Curry, D. Christensen, N. Stern, L. Lucia, M. Morgan.

CLASSES

101 — 11A — Mrs. Smith

Top Row: J. Euglert, N. Sattler, J. Martynotte, S. Schmidt, P. Van Aacken, R. Peters, L. Oberg, H. Schaefer, D. Laupp, W. Wisotzke.

Fourth Row: S. Furger, T. Talayka, C. Perso, V. Stadick, L. Klein, M. Chy, S. Cain, D. Foeckler, T. Girsch, K. Lamp.

Third Row: M. Cosich, M. Roser, D. Wissing, M. Bottoni, J. Rogers, P. Dorn, J. Captain, T. Wahlen.

Second Row: M. Berlin, K. Nyleen, D. Zimmermann, S. Scott, C. Kennedy, S. Hering, B. Bursak.

First Row: K. Krueger, J. Berlin, K. Kasten, D. Couper, J. Pum, J. Schulteis, C. Stewart.

412 — 11A — Miss Murphy

Top Row: G. Blumenthal, D. Miller, J. Hall, D. Reynolds, D. King, J. Mickler, K. Klumb.

Fourth Row: L. Mastaglio, D. Dooley, D. Fisher, M. Janke, M. de Schazer, T. Haber.

Third Row: S. Reinke, J. Corner, K. Boylan, M. Wenzel.

Second Row: J. Otto, C. Lynch, C. Lepak.

First Row: K. Mueller, E. Geller, J. Smith.

427 — 11A — Miss Elsen

Top Row: S. Rice, J. Vieth, P. Ritter, R. Herrell, L. Pedersen, T. Husting, J. Walters.

Fourth Row: K. Kummer, A. Tomich, J. Bindrich, E. Edl, W. Koller, R. Sleik.

Third Row: B. Flood, S. Segal, L. Kosberg, M. Schoen, J. Blasberg.

Second Row: V. Busalacchi, D. Schwantes, S. Callan, S. Anewenter.

First Row: G. Schmidman, P. Slock, P. Werner.

223 — 11A — Miss Royt

Top Row: G. Westin, A. Wenzel, D. Shambeau, R. Silberg, J. Petersen, J. Scheuerman, S. Wieczorek, R. Hungsberg, J. Dickie.

Fourth Row: D. Goodman, R. Gaertner, R. Pfister, W. Jacobson, W. Rickert, S. Rickels, B. Kaufmann, C. Gruenewald.

Third Row: C. King, D. Knuth, A. Uschold, H. Hinnrichs, R. Lipski, R. Bizzano.

Second Row: B. Schmidt, B. Jarvey, D. Woyach, V. LaPorte, D. Mars, M. Cherny.

First Row: R. Herman, S. Youngwirth, L. Ferstadt, G. Brown, S. Lakric.

CLASSES

209 — 11A — Mrs. Levin

Top Row: J. Freismuth, T. Minor, R. Welsh, S. Waisman, H. Zabel, J. Patterson, M. Ward, K. Ball, T. Daley.

Fourth Row: L. Vermilyea, G. Matzdorf, D. Struck, R. Corey, K. Meurer, C. Boldt, B. Sommerfeldt, R. Froehlich.

Third Row: K. Otto, G. Feldman, L. Narlock, S. Schramek, S. Rose, T. Nowak, J. Stone.

Second Row: R. Nelson, P. Halstead, K. Levin, S. Jaskulski, B. Kraus, L. Minkin.

First Row: L. Jendlin, K. Burger, M. Penzek, K. Meixner, K. Bolyard.

318 — 11A — Mr. Schneller

Top Row: J. Laatsch, L. Johnson, J. Hummel, R. Schultz, T. Schleier, H. Dodd, A. Peltz.

Fourth Row: T. Eimermann, A. Lesgold, E. Keierleber, E. Herro, R. Rowan, J. Krieger.

Third Row: B. Harnish, B. Schultz, K. Bader, J. Dittl, S. Wozny.

Second Row: J. Konrad, C. Bolin, E. Riddle, K. Lenardos.

First Row: J. Rude, K. Schwemmer, M. Walsh, L. Shaw.

406 — 11A — Miss McGillivray

Top Row: B. Heindel, J. Geisler, J. Bowman, M. Kessler, S. Saltzberg, L. Kahn, G. Zvara.

Fourth Row: Z. Horvath, K. Daub, H. Cohen, M. Gay, D. Eggert, K. Susitti.

Third Row: D. Le Duc, K. Boutell, S. Schultz, R. Kickbush, D. Gabrielli.

Second Row: K. Motzko, A. Siegel, P. Spindler, C. Gruenewald.

First Row: N. Malmon, N. Faustmann, K. Ross, M. Bresnahan.

126 — 11A — Mr. Groth

Top Row: D. Valley, D. Sweet, G. Fischer, S. Crouch, L. Meyer, N. Pollack, R. Zaun, G. Krueger, R. Alexander.

Fourth Row: A. Ramm, S. Mielke, S. Grosse, N. Walter, P. Brohm, R. Nelson, D. Anderson.

Third Row: V. Wojtech, T. Krenke, T. Dobbertin, T. Kuchenreuther, J. Kuklovsky, C. Berger.

Second Row: A. Tomtschik, K. Cofar, K. Leysenaar, S. Peters, J. Erdman.

First Row: J. Gendelman, S. Shane, S. Zaidel, D. Cirulis, C. Hula.

CLASSES

410 — 11A — Mrs. Grunewald

Top Row: R. Moering, B. Sinagub, K. Adams, R. Thierfelder, E. Cerbins, J. George, M. Gia Russo, R. Bubendorf.

Fourth Row: W. Eurick, P. Hansen, N. Thanos, J. Thies, M. Guenther, M. Henkel, S. Swenson.

Third Row: R. Vogel, N. Bauers, M. Babby, J. Keller, R. Schulkin, R. Meyers.

Second Row: J. Langley, C. Saxe, J. McCloud, S. Kirsten, M. Fogarty.

First Row: C. Celusek, C. Feinstein, D. DesBois, R. Tomczyk.

415 — 11A — Mr. Bilek

Top Row: D. Syring, J. Bohlmann, A. Peltz, P. Squires, T. Fredenberg, L. Dobraska, R. Mueller, N. Shane.

Fourth Row: J. Harman, R. Weller, M. Goldberg, T. Brem, P. Brogle, G. Schnoll, P. Seelos.

Third Row: R. Meek, H. Dreyfuss, R. Holstein, J. Hackbarth, J. Rotier.

Second Row: P. McKinnon, D. Resnick, N. Martin, S. Rosenberg.

First Row: S. Schefrin, L. Schepp, K. Krell, L. Lande.

105 — 11A — Miss Windau

Top Row: T. Lessila, D. Rasinske, M. Nebel, M. Haack, T. Sims, M. Schrager, D. Wachholz, R. Plautz, K. Borgh.

Fourth Row: D. Linder, V. McEldery, M. Grieser, S. Klotz, C. Staab, A. Saichek, H. Pelz.

Third Row: M. Mahas, M. Summerfield, M. Schmidt, S. Elward, M. Wanta, C. Bornfleth.

Second Row: C. Oppitz, M. Rost, L. Manthey, C. Speese, J. Polczynski.

First Row: G. Maciola, M. Canes, A. Patterson, G. Gerdman, P. Evans.

414 — (1st Sem.) — 11A — Mr. Petersen

Top Row: M. Souders, J. Saller, G. Wesa, T. Pierce, D. Wilson, C. Davis, J. Papen.

Fourth Row: K. Schaus, L. Merrill, C. Hess, E. Cohen, E. Zeller, J. Koser.

Third Row: G. Wawrzonek, M. Krassavin, M. Graff, D. Mente, P. White.

Second Row: S. Schild, G. Rand, J. Johnson, R. Steinke.

First Row: R. Schendel, B. Safer, S. Goldberg, S. Mallen.

CLASSES

323 — 11A — Mr. Kirchen

Top Row: J. Serio, E. Harris, R. Haschker, M. Kennedy, R. Halk, R. Thorne.

Fourth Row: P. Roeper, B. Beilschmidt, W. Kochie, K. Lewandowski, S. Branston.

Third Row: K. Mohns, M. Mireau, R. Messier, W. Sztundel, D. Schaefer.

Second Row: V. Larson, M. Beaudoin, J. Nelson, S. Frey, J. Bayer.

First Row: P. Smith, P. Schwabauer, R. Pint, D. Kindall, J. Weber.

106 — 11B — Mr. Myra

Top Row: D. Strong, C. Kronshage, D. Kasprzak, L. Williams, B. Radway, A. Pergande, K. Werner, R. Gerlach, J. Fleming.

Fourth Row: A. Arnstein, L. Oestreich, K. Anderson, J. Lorenzen, T. Vick, J. Gustafson, M. Jaensch, G. Jurjevic.

Third Row: S. Kaplin, C. Levine, J. Bintzler, M. Vanselow, C. Pinter, H. Galina.

Second Row: C. Schnell, L. Grages, M. Sabbath, K. Treby, D. Schieber.

First Row: D. Wamser, M. Jagow, J. Goebel, J. Baatz, K. Vetter.

302 — 11B — Miss Ganos

Top Row: D. Siewert, R. Dennenberg, S. Hoffman, D. Nepp, D. Mericle, G. Johnson, A. Weber, J. Vogt, J. Lewandowski.

Fourth Row: G. Filandrinos, J. Emerson, E. Lipsky, G. Schoedel, C. Neubauer, P. Kenney, P. Davis, J. Rindt, R. Wobst.

Third Row: J. Lauer, D. Tetting, B. Boegh, A. Stephens, E. Schroeder, M. Sell, M. Dolgin.

Second Row: L. Brunk, D. Wolinsky, S. Schrinsky, P. Isleb, C. Stockett, S. Glusman, C. Gleich, S. Lohberg.

First Row: J. Dankert, L. Kahn, D. Kruse, B. Loebel, J. Hoffman, S. Mishlove, R. Tepper.

429 — 10B — Mr. Vallier

Top Row: R. Carlson, H. Becher, J. Leis, D. Richert, G. DeLange, J. Grubb, A. Sanfelipo.

Fourth Row: B. Pokorny, K. Phillips, Y. Jahnke, A. Emanuel, S. Simning, J. Peterson.

Third Row: K. Larmore, L. Becker, L. Milcher, M. Kieckhefer, J. Waldow.

Second Row: B. Kleiber, W. Stern, R. Fields.

First Row: L. Tevich, L. Zielon, F. Schwade.

CLASSES

426 — 11B — Mr. Bruggink

Top Row: H. Silverstein, R. Hose, T. Anderson, T. Roberts, R. Fralick, D. Dobrick, C. Weiss.

Fourth Row: B. Kohls, S. Shippee, C. Roth, P. Danninger, D. Tobias.

Third Row: M. Collamer, P. Kraus, D. Huber, J. Johnston.

Second Row: S. Rabinovitz, S. Schoenbeck, M. Blyweiss.

First Row: J. Ziffer, D. Koszarek, S. Ertz.

107 — 11B — Miss Bear

Top Row: E. Anhalt, R. Bruns, R. Donabar, C. Roehsner, J. Beilfuss, T. Bartels, R. Dicker, W. Jensen, R. Dordel.

Fourth Row: R. Grady, R. Fischer, M. Roche, D. Mielke, D. Boldt, J. Hulbert, J. Stern, P. Kopf.

Third Row: C. Kornitz, K. Ehrhardt, H. Garber, W. LaPedus, T. Holt, E. Beyer, K. O'Rourke.

Second Row: P. Holzhauer, J. Demeter, M. Lipton, K. Knutson, P. Pinnow, M. Strege.

First Row: M. McPherson, L. Newman, M. Geller, B. Shein, R. Cherney, M. Sadicario.

419 — (1st Sem.) — 11B — Mrs. Markert

Top Row: H. Bock, T. Wood, R. Gerber, R. Cerniglia, A, Levine, J. Tews, J. Windler, R. Gadicke.

Fourth Row: M. Fahning, S. Sharpley, J. Hammersmith, R. Bartz, D. Bubich, D. Haffner, B. Beffel.

Third Row: L. Boyle, C. Sundquist, S. Peksa, E. Galina, W. MacDonald.

Second Row: S. Fiskum, M. Mashek, K. Burton, S. Harvey, J. Pierce.

First Row: B. Reisner, J. Herzig, L. Melrcod, M. McGuire.

430 — 11B — Mr. Radtke

Top Row: K. Gruenfeldt, R. Groth, L. Milcher, M. Lauwasser, K. Fink, L. Peters, K. Cheng, D. Froehlich.

Fourth Row: D. Lasiuk, N. Sasse, A. Suesskind, S. Larson, P. Kozoll, K. Lokker, K. Debus.

Third Row: K. Clark, S. Kaliebe, K. Kornitz, J. Winston, H. Jacques.

Second Row: K. Arndt, D. Wendlandt, S. Kunze, E. Shreffler,

First Row: B. Kuinn, J. Dankert, R. Wegerer, R. Hertzberg.

CLASSES

421 — 10A — Mrs. Lee

Top Row: J. Oberg, G. Galecke, F. Roth, D. Silverglade, R. Kuhl, R. Ball, W. Decker.

Fourth Row: C. Sherman, L. Leech, M. Reupert, K. Schroeter, S. Feustel, R. Gruhle.

Third Row: R. Daigle, V. Manley, S. Petashnick, A. Pastron.

Second Row: K. Mooney, R. Becker, M. Kagan, K. Kryscio.

First Row: R. Untriff, D. Tetzlaff, K. Sorkness.

422 — 10A — Mr. Peret

Top Row: R. Aasterud, S. Berman, W. Rack, L. Becker, M. Heiden, L. Poll, G. Roux, P. Ruehl, B. Wagner, S. Kapelke, W. Lietzke.

Fourth Row: R. Mueller, R. Karrer, T. Kish, R. Jarock, M. Cocking, J. Tuder, P. Gray, J. Kinney, C. Gylling, S. Baer.

Third Row: J. Tomic, S. Eigen, C. Colla, J. Sack, D. Thompson, K. Donovan, P. Wilson, L. Herchelroth.

Second Row: J. Anderson, B. Dolhun, R. Reiter, R. Menzel, B. Bengyel, P. Houde, J. Heinrich.

First Row: C. Port, B. Behnke, K. Rice, W. Wengel, K. Zeddies, C. Lerner, E. Curtis.

307 — 10A — Miss Purtell

Top Row: R. Powers, J. Leistikow, R. Goudreaux, M. Kennedy, D. Arndt, K. Batzler, R. Shansky, G. Dienberg, J. Bolsteins.

Fourth Row: B. Buechner, J. Nahr, T. Janz, F. Zola, D. Stepner, J. Janecek, H. Morris, R. Bratel.

Third Row: G. McCloud, P. Henschel, S. Leonard, K. Ruhnav, S. Grodzinski, P. Egan, C. McCormack.

Second Row: B. Zelhofer, S. Krueger, G. Herrera, K. Heerhold, J. Kress, R. Schendel, M. Turriff.

First Row: D. McNitt, K. Schumacher, S. Marks, D. Stone, O. Noack, B. Bilansky.

311 — 10A — Miss Dietz

Top Row: R. Lemke, H. Holland, R. Yergens, R. Willkomm, D. Husband, J. Foran, P. Patton.

Fourth Row: L. Hantke, M. Crego, S. Shakman, M. Moe, K. Weigand, P. Pinkert.

Third Row: G. Dennis, L. Zeller, D. Horwitz, D. Stephens, K. Kendall, G. Kaphrem.

Second Row: N. Nicoud, S. Mejchar, C. Hoehnen, R. Cerns.

First Row: E. Alt, R. Herter, K. Buntrock.

CLASSES

314 — 10A — Miss L. Braun

Top Row: K. Kolbrak, K. Henkel, F. Thanos, D. Mueller, D. West.

Fourth Row: N. Spindler, L. Kendellen, K. Oberg, R. Kopf.

Third Row: S. Bemowski, A. Zembrosky, J. Derzon.

Second Row: K. Bolyard, C. Johnson.

First Row: V. Velicer, C. Carerros.

110 — 10A — Mrs. Harrington

Top Row: R. Zimmermann, M. Welcenbach, D. Zinda, D. Voss, D. Schrinsky, R. Grosse, M. Berger, F. Tegge, T. Harrington.

Fourth Row: G. Fralick, B. Hellman, M. Safer, M. Jaehning, R. Giese, B. Peters, J. Thomas, R. Olson.

Third Row: W. Pabst, T. Corozza, D. Joram, H. Pollack, T. Faltz, S. Bohlmann, G. Yopack.

Second Row: K. Hutchison, K. Bagley, J. Koltz, L. Herman, B. Graff, E. Palmisano.

First Row: J. Santistevan, J. Posik, M. Weber, K. Wobig, B. Sommers, C. Citta.

208 — 10A — Miss Oliver

Top Row: L. Bell, R. Ascott, D. Koehler, J. Beck, D. Haas, J. Rutley, K. Rueth, J. Farkas.

Fourth Row: W. Shane, R. Leis, W. Taglienti, D. Skurczynski, A. Hatzi, L. Leffingwell, D. Lincoln.

Third Row: M. Leahy, K. Hummitzsch, L. Weisflog, M. Wolfe, K. Tabor, B. Volgmann.

Second Row: J. Marcus, D. Quesnell, D. Lingen, W. Pielmeier, E. Schwartz, K. Sandberg.

First Row: S. Gavigan, J. Houck, C. Schult, S. Neumann, R. Shaw.

428 — 10A — Mr. Grotjan

Top Row: A. Hurlebaus, L. Loew, R. Bernau, J. Waldhuetter, J. Long, J. Multerer, C. Kaus, R. Mueller.

Fourth Row: C. Boettger, R. Hoya, G. Fouch, B. Barlabas, S. Naimon, T. Newman, S. Lewensohn.

Third Row: S. Knutson, P. Konar, K. Hobert, J. Velicer, K. Hutchison.

Second Row: K. Rohr, K. Zarbock, J. Steingart, K. Berger.

First Row: K. Klei, M. McMullen, S. Schmid, E. Schlonsky.

CLASSES

125 — 10A — Mr. Lubenow

Top Row: C. Weber, K. Siegmann, G. Kaye, S. Weber, B. Haas, J. Humphrey, W. Hartmann, M. Persten, N. Kissinger.

Fourth Row: K. Schneider, K. Lehmann, R. Brabham, R. Gay, W. Klug, J. Larson, A. Tuchel, L. Krueger.

Third Row: H. Martin, B. Augustin, K. Johnson, J. Katz, B. Rubin, S. Keller, B. Kurimsky.

Second Row: P. Dalsant, D. Waisman, C. Weiser, N. Buschatz, T. Van Cleave, C. Schroeder, L. Marks.

First Row: D. Johnston, E. Weinstock, S. Barkan, J. Schmidt.

423 — 10A — Mr. Gettle

Top Row: R. Turznik, E. Pozorski, W. Duerr, R. Hassel, J. Ressel, R. Rauen, J. Hilse, D. Klumb.

Fourth Row: A. Oster, J. Borchardt, R. Sucher, D. Kramsky, F. Mallas, M. Bell, W. Meinecke.

Third Row: R. Basta, T. Barrett, G. Hartay, P. Groves, J. Ertel, I. Turlais.

Second Row: Z. MacArthur, V. Brissette, U. Marbs, D. Dailey, J. Maez.

First Row: A. Zitzer, N. Wood, M. Seefeld, C. Nigh, L. Harmon.

322 — 10A — Mr. Jaquith

Top Row: R. Meek, S. Altshull, R. Bast, W. Wallermann, R. Barth, J. Nock, J. Dulski, G. Jakus, T. Diehl.

Fourth Row: J. Hasskamp, A. Cwik, R. Mirviss, J. Walters, R. Brandt, G. Ackerman, D. Fox.

Third Row: J. Propp, N. Fusek, K. Kramer, B. Kammler, S. Wendlandt, K. McCarthy, R. Riley.

Second Row: C. Barbiere, A. Kobler, B. Krause, E. Reich, J. Byerly.

First Row: P. Marold, L. Stein, R. Chojnacki, B. Johnson, D. Keesling.

315 — 10A — Miss Minehan

Top Row: J. Parks, T. Moore, T. Woelkerling, R. Otto, R. Friessen, R. Wolerstein, G. Gervenak, J. Oberg.

Fourth Row: J. Hanke, M. Gerling, H. Gustafson, C. Andrews, J. Perso, F. Fischer, D. Frank.

Third Row: C. Leitner, D. Fields, L. Wayne, J. Sowinski, R. Tromp, M. Grass.

Second Row: S. Dobbratz, N. Wacker, M. Krueger, N. Anderson, K. Hoops.

First Row: C. Barbiere, B. Strecok, S. Millington.

CLASSES

224 — 10A — Mrs. Yeko

Top Row: J. Biedenbender, R. Vavrik, G. Knoke, L. Sly, K. Jurek, T. Correll, H. Stops.

Fourth Row: J. Holat, R. Rondeau, M. Listwan, E. Quick, P. Tschirner, P. Alcher.

Third Row: M. Swan, J. Maier, N. Heppert, M. Piotruszewicz, E. Sadowsky.

Second Row: S. Shikora, S. Lebsock, K. Marquardt, P. Roberts, A. Greskoviak.

First Row: J. Sussman, A. Kruchkoff, K. Fischer, C. Wennerholt.

313 — 10A — Mrs. Olson

Top Row: D. Locke, D. Mueller, O. Burt, J. Schiller, P. Kins, G. Cera, W. Schaleger, M. Stern.

Fourth Row: F. Skinner, A. Kilmartin, D. Dobratz, H. Giese, C. Zettl, J. Teska.

Third Row: L. Sherkow, Y. Sheldon, C. Johnson, T. Bettiga, K. Neumer.

Second Row: G. Pritchett, M. Rutherford, M. Rickels, L. Duic.

First Row: B. Colussy, E. Hanson, C. Lang, M. Fralick.

206 — 10A — Mr. E. R. Miller

Top Row: W. Mitchell, M. Siegel, J. Ruek, R. Melk, P. Brazgel, R. Roberts, D. Northey, E. Sinn.

Fourth Row: S. Reilly, W. Mentzel, V. Boehme, L. Wegner, K. Wilcox, P. Blanding, K. Schneiderbauer.

Third Row: B. Solochek, B. Fuchs, B. DeBoer, W. Isler, A. Shaffer.

Second Row: J. Lichter, S. Brown, D. Sutherland, J. Willkomm.

First Row: J. Dutton, H. Sommers, E. Ruppert, J. Sweeney.

416 — 10A — Mrs. Galecki

Top Row: J. Roche, D. Knuth, J. Grzeca, J. Shebesta, T. Stein, J. Boese, C. Hughes, J. Auter.

Fourth Row: E. Tabak, W. Kavitch, M. Matsoff, D. Dettmann, J. Hansen, M. Muffler, H. Griffith.

Third Row: B. Guettel, D. Bellmer, C. Masarik, N. Pike, F. Kaufmann, S. Grafwallner.

Second Row: F. Kania, M. Messier, E. Stutz, E. Krisch, M. Rogman.

First Row: S. Korth, J. Faulhaber, M. Christensen.

CLASSES

226 — 10A — Miss Schmidt

Top Row: R. Junger, T. Findlay, A. Prober, R. Koontz, G. Friedrich, W. Fink, R. Kutz, R. Dressler.

Fourth Row: B. Meissner, D. Frievalt, T. Neidinger, H. Glass, R. Meyeroff, S. Spitz, D. Kebis.

Third Row: B. Hontros, M. Kohl, C. Lunde, S. Rein, P. Harrington, E. Tawil.

Second Row: H. Mueller, J. Gerloff, D. Scharmer, J. Jaraczewski, A. Russell.

First Row: S. Santord, C. Hirschbein, R. Pinsker, R. Cohn, J. Mahas.

204 — 10A — Mrs. Harris

Top Row: R. Rockey, J. Parker, S. Leopold, B. Kohlman, J. Hempe, J. Fredrich, J. Barak, R. Johnson.

Fourth Row: J. Leitenberger, J. Eibl, D. Cerbins, K. Butt, S. Pyszynski, K. Silvert.

Third Row: E. Seidel, I. Biringer, R. Lewin, G. Lakes, B. Keller.

Second Row: S. Arbiture, D. Wilson, P. Becher, K. Durst.

First Row: F. Cohn, H. Schnoll, F. Ludwig, L. Relish.

202 — 10B — (2nd Sem.) — Mr. Haney

Top Row: L. Schmitt, G. Miller, R. Helget, G. Sprifke, C. DeBuhr, L. Herro, T. Hinchliffe, W. Kletti, J. Link, R. Obry, B. Buckethal, T. Fredenberg, A. Schroeder.

Fourth Row: W. Audette, M. Nissenbaum, A. Ollman, J. Neiman, I. Hillman, T. Beaster, E. Nowak, M. Sullivan, D. Moschea, B. Blake, F. Mallini, P. Sheperd.

Third Row: N. Chortek, L. Seidl, E. Petersdorf, M. Henger, K. Mater, S. McLennan, L. Hennecke, J. Murphy, K. Prochazka, M. Blaschke.

Second Row: J. Burk, R. Pelman, S. Sommerfeldt, J. Pickett, C. Niemann, K. Borge, F. Pendergast, S. Schwabenlender, L. Kennedy.

First Row: R. Olivetti, C. Konig, M. Brenes, B. Dale, C. Kidney, A. Kovae, F. Swiggum, S. Scott, R. Sherman.

CLASSES

414 — 10B — (2nd Sem.) — Mr. Petersen

Top Row: J. Daub, L. Dilger, H. Vollriede, C. Zempel, W. Schroeder, L. Richards, L. Glaser, D. Daehn.

Fourth Row: P. Gramling, B. Staus, D. Coppock, K. Simon, L. McKnight, C. Scheer, R. Garfinkel.

Third Row: J. Reitmeyer, P. Schuster, J. Ugrotzi, H. Lambrecht, D. Toy, P. Glaser.

Second Row: B. Gad, M. Erchul, M. Leffert, J. Wallner, B. Goetsch.

First Row: L. Anspach, M. Schuster, P. Price.

419 — 10B — (2nd Sem.) — Mr. Grotjan

Top Row: D. Wozny, F. Schilling, A. Chernik, R. Loew, D. Erickson, G. Wilkum, D. Vernon, A. Rutka.

Fourth Row: H. David, P. Saleska, J. Woyach, P. Love, S. Richards, K. Vogt, J. Wolff.

Third Row: M. Vanderbunt, D. Wood, J. Zastrow, M. Szabo, V. Vick.

Second Row: E. Scott, K. Goodearle, J. Waldow, D. Traas, B. Trascher.

First Row: M. Wassberg, M. Lukach, J. Schwarten, D. Gorgen, P. Wischer.

207 — 10B — (2nd Sem.) — Mr. Zaborske

Top Row: M. Doudna, S. Endres, F. Sherman, R. Bryant, R. Jabes, L. Jungkans, M. Thoney, A. Ertmanis.

Fourth Row: M. Netto, J. Brill, D. Holk, J. Obermeyer, L. Pringle, D. Beckwith, M. Brock.

Third Row: P. Janicki, J. Dresner, S. Demitros, K. Stiller, M. Krahn.

Second Row: S. Halligan, A. Rosen, J. Sadoff, C. Ehrlich, K. Oberle.

First Row: K. Pray, J. Dober, J. Torcivia, J. Schwan.

108 — 10B — (2nd Sem.) — Mr. Ruehl

Top Row: R. Grumpert, J. Hoeppner, P. Farrell, T. Jahnke, R. English, G. Hermann, K. Mayer, M. Abrams, L. Grueb-ling.

Fourth Row K. Maas, R. Horuath, W. Henning, E. Hux-ley, F. Schwade, P. Drellos, D. Herbst.

Third Row: J. Blalock, M. Mole, S. Moskowitz, N. Sanner, J. Janz, K. Lindl.

Second Row: E. Moss, D. Ahnert, N. Mikula, C. Johnson, D. Recht.

First Row: S. Manning, M. Graski, C. Marglin, J. Moskol, E. Muckerheide.

CLASSES

227 — 10B — (2nd Sem.) — Mrs. McKinley

Top Row: J. Woerfel, B. Klass, D. Baehr, C. Yichtfeldt, M. Drapkin, J. Burns, R. Vanishewski, K. Lucas.

Fourth Row: J. Lipscomb, J. Petoskey, J. Lunowa, W. Bueschel, D. McCabe, J. Lesgold, F. Pongracic.

Third Row: C. Johnson, J. Lederman, V. Frey, D. Fruh-wirth, M. Johnston.

Second Row: J. Regazzi, S. Kroll, S. Reblin, J. Sorgel, H. Kleiner.

First Row: M. Setum, D. Redlinger, A. Matz, S. Lewis.

225 — 10B — (2nd Sem.) — Mr. Stamm

Top Row: W. Koehler, G. Davis, J. Cohen, D. Skinner, J. Korenic, S. Gronemeyer, G. Pagac, K. Kerznar.

Fourth Row: D. Treby, J. Helgeson, V. Shelley, R. Jasenovec, S. Seibert, B. Fink, M. Fessenbecker.

Third Row: S. Sweet, G. Gerbing, M. Erchul, J. Schmidt, R. Boerschic, J. Kaplan.

Second Row: D. Klostermann, K. Kriegel, A. Schoen, H. Bubrick, J. Barkin.

First Row: K. Snodgrass, N. Giese, S. Radmer, L. Karabensh, J. Trinka.

109 — 10B — (2nd Sem.) — Mr. Clauer

Top Row: J. Maro, G. Gussick, G. Braun, J. Scharping, D. Heidel, D. Wood, R. Lucht, W. Scott, S. Regner, C. D'Amico.

Third Row: J. Tetting, L. Greiling, J. Andressohn, R. Loeb, S. Fuhrer, W. Bahr, M. Miszewski, J. Phillips, K. Davidson.

Second Row: S. Beardsley, B. Fielkow, J. Hansen, V. Nooyen, C. Schintgen, B. Kappel, E. Foster, R. Bornick.

First Row: S. Boris, J. Tamrin, A. Katz, S. Bay, E. Obar, C. Muraco, H. Sobanski.

COUNSELING DEPARTMENT

MISS MARY DILLON, Director

June, 1962 Class	— Mr. Bowker Miss Goeden
January, 1963 Class	— Mr. Trost
June, 1963 Class	— Mr. Sechtig Mr. Champion
Scholarship Director	— Mr. Johnson
January, 1964 Class	— Miss Mannix
June, 1964 Class	— Mr. Candy Mr. Krznarich
January, 1965 Class	— Mr. Spicuzza
Special Director	— Miss Goetsch

From Left: Mr. Krznarich, Mr. Sechtig, Mr. Candy, Miss Dillon, Miss Elwers (1st Sem.), Mr. Champion (2nd Sem., not shown), Miss Mannix.

From Left: Mr. Bowker, Miss Goeden, Mr. Johnson, Mr. Trost, Miss Goetsch, Mr. Spicuzza.

Index to Underclassmen

A

Aasterud, Roger 27-422
Abrams, Mel 33-108
Abrams, Neal 21-316
Ackerman, Gene 30-322
Adams, Kenneth 24-410
Ahnert, Diane 33-108
Aicher, Peter 30-224
Alexander, Robert 24-126
Alexander, Ronald 22-203
Alt, Eileen 28-311
Altshull, Stanley 30-322
Amidzich, Bradford 22-203
Amstadt, Judy 19-109
Anderson, David 19-109
Anderson, David R. 24-126
Anderson, Joyce 27-422
Anderson, Karen 25-106
Anderson, Kathryn .....18-Misc.
Anderson, Nancy 30-315
Anderson, Tony 26-426
Andrae, Lance 21-301
Andressohn, Jerry 34-109
Andrews, Charles .....18-Misc.
Andrews, Christine 30-315
Anewenter, Susan 23-427
Anhalt, Edward 26-107
Anschel, Frieda 21-316
Anspach, Linda 32-414
Arbiture, Sharon 31-204
Arndt, Dennis 28-307
Arndt, Kathleen 27-430
Arnstein, Arthur 25-106
Ascott, Robert 29-208
Audette, Walter 32-202
Audier, Mark 21-229
Augustin, Barry 29-125
Augustin, Sandra 21-229
Auter, John 31-416

B

Baatz, Judith 25-106
Babby, Marilyn 24-410
Bader, Karen 23-318
Baehr, Daniel 33-227
Baer, Sue 27-422
Bagley, Kathleen 28-110
Bahr, Judith 19-108
Bahr, William 34-109
Bakiras, Ann 18-A
Ball, Kenneth 23-209
Ball, Richard 27-421
Balzer, Jack 18-A
Bankier, Barry 21-301
Barak, Jim 31-204
Barbiere, Carmen 30-322
Barbiere, Connie 30-315
Bardeen, LouAnn 18-A
Barkan, Sheila 29-125
Barkin, Joel 33-225
Barlabas, Basil 29-428
Barnes, Martin .....18-Misc.
Barnow, Ben 19-108
Baron, Ken 18-A
Barrett, Thomas 29-423
Bartell, Daniel 19-227
Bartels, Terry 18-A
Bartels, Thomas 26-107
Barth, Robert 30-322
Bartz, Ronald 27-419
Bast, Robert 30-322
Basta, Robert 29-423
Batalden, Jane .....18-Misc.
Batzler, Kenneth 28-307
Baur, Thomas 20-207
Bavers, Nancy 24-410
Bay, Jerald 19-227
Bay, Sharon 34-109
Bayer, Joan 25-323
Beardsley, Sheralyn 34-109
Beaster, Thomas 32-202
Beaudoin, Mary 25-323
Becher, Harold 26-429
Becher, Paul 31-204
Beck, Jay 29-208
Becker, Lillian 26-429
Becker, Linda 27-422
Becker, Robert 27-421
Becker, Susan .....18-Misc.
Beckwith, Dale 33-207
Beffel, Bonnie 27-419
Begalke, Edward 18-A
Behnke, Bonnie 27-422
Beihoff, David 18-A
Beilfuss, John 26-107
Beilschmidt, Bernd 25-323
Bell, Lawrence 29-208

Bell, Maurice 29-423
Bellmer, Dorothy 31-416
Bemowski, Shirley 28-314
Bengyel, Albert 27-422
Benz, James 21-301
Berger, Carol 24-126
Berger, Katherine 29-428
Berger, Maury 28-110
Berlin, Jeffrey 22-101
Berlin, Mark 22-101
Berman, Stephen 27-422
Bernards, Barbara 19-225
Bernau, Robert 29-428
Berndt, Alfred 19-225
Berndt, Richard 19-109
Berner, Lee 20-418
Berzill, Rosalie 19-109
Bestul, John 20-202
Bettiga, Theresa 30-313
Beyer, Elaine 26-107
Biedenbender, James 30-224
Bieri, Charles .....18-Misc.
Bilansky, Bonnie 28-307
Bilski, Jo-Ann 20-202
Bindrich, Jo 23-427
Binninger, Edwin 18-A
Bintzler, June 25-106
Biringer, Irene 31-204
Bizzano, Robert 23-223
Blake, Barbara 32-202
Blalock, Judith 33-108
Blanding, Patricia 31-206
Blasberg, Joel 23-427
Blaschke, Margret 32-202
Blecker, Doreen 21-229
Blumenthal, George 22-412
Blyweiss, Marlene 26-426
Bock, Harvey 27-419
Boegh, Barbara 26-302
Boehme, Virginia 31-206
Boerschic, Robert 33-225
Boese, James 31-416
Boettger, Carol 29-428
Bohlmann, Jeffrey 24-419
Bohlmann, Susan 28-110
Bohnsack, Lynn .....18-Misc.
Boldt, Cheryl 23-209
Boldt, Diane 26-107
Bolin, Christine 23-318
Bolstein, John 28-307
Boltz, Ron 21-301
Bolyard, Keith 28-314
Bolyard, Kent 23-209
Bootzin, Enid 20-418
Borchardt, Jean 29-423
Borge, Kristin 32-202
Borgh, Kenneth 25-105
Boris, Susan 34-109
Bornfleth, Carol 25-105
Bornick, Ronald 34-109
Bornstein, Sandra 21-229
Bosanec, Kathleen 19-227
Bottoni, Mary 22-101
Boutell, Karen 24-406
Bowman, James 24-406
Boylan, Karen 22-412
Boyle, Louise 27-419
Brabham, Robert 29-125
Bradle, Thomas 21-301
Brandt, Russell 30-322
Branston, Susan 25-323
Bratel, Ronald 28-307
Braun, Gary 19-109
Braun, Mary .....18-Misc.
Brazgel, Paul 31-206
Brem, Thomas 24-415
Brenes, Michael 32-202
Bresnahan, Marcella 24-406
Brill, Jack 33-207
Brissette, Virginia 29-423
Brock, Michael 33-207
Brogle, Peter 24-415
Brohm, Patrick 24-126
Brooks, John 19-225
Broussard, Jonna 20-202
Brown, Gloria 23-223
Brown, Ronald 22-203
Brown, Sandra 31-206
Brueckner, Gale 20-202
Bruggink, John 18-A
Brunk, Linda 26-302
Brunk, Sharon 18-A
Bruns, Robert 26-107
Bryant, Randall 33-207
Bubendorf, Rodger 24-410
Bubich, Dennis 27-419
Buboltz, Julie 21-301
Bubrick, Howard 33-225
Buckethal, Bryce 32-202
Buechner, Barbara 28-307
Bueschel, William 33-227
Buntrock, Kathleen 28-311
Burger, Karen 23-209
Burk, Judith 32-202
Burns, James 33-227
Bursak, Barry 22-101
Burt, Oakley 30-313
Burton, Kathy 27-419
Burton, Mary 18-A
Busalacchi, Virginia 23-427
Buschatz, Nancy 29-125
Bush, Carol 22-203
Busselberg, Mark .....18-Misc.
Butt, Kathleen 31-204
Byerly, Judith 30-322

C

Cain, Susan 22-101
Callen, Sharon 23-427
Canes, Mary 25-105
Caous, Roland 19-108
Captain, Jane 22-101
Carerros, Charlotte 28-314
Carey, Richard 18-A
Carlson, Ronald 26-429
Carroll, Susan 20-207
Carson, Daniel .....18-Misc.
Celusek, Catherine 24-410
Cera, Gary 30-313
Cerbins, Daina 31-204
Cerbins, Edgar 24-410
Cerniglia, Robert 27-419
Cerns, Rickie 28-311
Cirulis, Diana 24-126
Citta, Carol 28-110
Ciurro, Barbara 21-301
Ciurro, Rochelle .....18-Misc.
Cheng, Karl 27-430
Cherney, Rosemary 26-107
Chernik, Allen 32-419
Cherny, Mara 23-223
Chojnacki, Rose 30-322
Chortek, Nancy 32-202
Christensen, Diane 22-203
Christensen, Mary 31-416
Christiansen, Alan 19-109
Christie, Diane 20-418
Chy, Mary 22-101
Clark, Kathleen 27-430
Clemick, Patricia 19-108
Cocking, Michael 27-422
Cofar, Karen 24-126
Coffey, Patrick 19-227
Cohen, Edward 25-414
Cohen, Howard 24-406
Cohen, Jerry 33-225
Cohen, Joyce 21-301
Cohn, Frederick 31-204
Cohn, Robert 31-226
Coiussy, Barbara 30-313
Colla, Carol 27-422
Collamer, Marie 26-426
Conrad, Richard 18-A

Index to Underclassmen

Conroy, William 19-108
Coppock, Dwight 32-414
Corey, Robert 23-209
Corner, Jackie 22-412
Corozza, Thomas 28-110
Correll, Tim 30-224
Cory, Bob 21-229
Cosich, Miro 22-101
Couper, Donna 22-101
Crager, James 21-316
Crego, Mary 28-311
Crouch, Samuel 24-126
Culbert, Sheila 19-227
Curry, Sharyn 22-203
Curtis, Eileen 27-422
Cwik, Arnold 30-322

D

Daehn, Dennis 32-414
Dahnke, Patricia 18-A
Daigle, Rita 27-421
Dailey, Diane 29-423
Dale, Bonnie 32-202
Daley, Thomas 23-209
Dalsant, Patricia 29-125
Dalzin, Lurae 19-108
D'Amico, Cathy 34-109
Dankert, Jane 26-302
Dankert, Jean 27-430
Dankert, Peter 18-A
Danninger, Patricia 26-426
Danoff, Alan 21-229
Daub, Jeffrey 32-414
Daub, Karen 24-406
David, Henry 32-419
Davidson, Kari 34-109
Davidson, Riki 21-229
Davis, Cathryn 25-414
Davis, Gary 33-225
Davis, Patricia 26-302
DeBoer, Barbara 31-206
DeBuhr, Christine 32-202
Debus, Kathy 27-430
Decker, William 27-421
DeLange, Gary 26-429
Delton, Mary 20-202
Demeter, James 26-107
Demitros, Susan 33-207
Dennenberg, Ronald 26-302
Dennis, Gail 28-311
Derzon, James 28-314
DesBois, Dorothy 24-410
de Shazer, Mary 22-412
Despard, Elizabeth 21-229
Dettmann, Delbert 31-416
Dick, John 19-108
Dicker, Richard 26-107
Dickie, Jeffrey 23-223
Diehl, Thomas 30-322
Dienberg, Gregory 28-307
Difrances, Tony 19-108
Dilger, Lawrence 32-414
Dinges, Carol 18-A
Dinkin, Phyllis 21-316
Dittl, Jean 23-318
Dittmann, Timothy 19-109
Dobbertin, Ted 24-126
Dobbratz, Susan 30-315
Dober, Judith 33-207
Dobner, Carolyn 22-203
Dobraska, Lawrence 24-415
Dobratz, Deborah 30-313
Dobrick, Dennis 26-426
Dodd, Harry 23-318
Dolhun, Beverly 27-422
Dolgin, Marshal 26-302
Donahar, Robert 26-107
Donnell, Daniel 20-207
Donovan, Kathleen 27-422
Dooley, Doris 22-412
Dordel, Roger 26-107
Dorn, Patricia 22-101
Doudna, Marsha 33-207
Drake, Jane .....18-Misc.
Drapkin, Martin 33-227
Drellos, Paul 33-108
Dresner, Judith 33-207
Dressler, Richard 31-226
Dreyfuss, Harriet 24-415
Driscoll, Mary .....18-Misc.
Dubin, Arnold 20-202
Duerr, Willard 29-423
Duic, Lorna 30-313
Dulski, James 30-322
Durst, Kathleen 31-204
Dutton, Jennifer 31-206

E

Eagleburger, Barbro 20-202
Eberhardt, Richard 19-227
Ebert, Henry 22-203
Ebling, Marianne 18-A
Edl, Ernestine 23-427
Egan, Patricia 28-307
Egan, Thomas 19-109
Eggert, Diane 24-406
Ehrhardt, Karen 26-107
Ehrlich, Carol 33-207
Eibl, Judith 31-204
Eigen, Sharlene 27-422
Eimermann, Thomas 23-318
Ellman, Barry 19-108
Elward, Suzanne 25-105
Emanuel, Annette 26-429
Emerson, James 26-302
Emery, Jacquelyn 21-229
Endres, Ray 19-225
Endres, Sharon 33-207
Engel, Diana 22-203
Englert, Joe 22-101
English, Robert 33-108
Erchul, Margaret 33-225
Erchul, Martha 32-414
Erdman, Judith 24-126
Erickson, David 32-419
Ernst, Elizabeth 19-109
Ernster, Michael 18-A
Ertel, Jerry 29-423
Ertenberg, Richard 19-108
Ertmanis, Andrew 33-207
Ertz, Susan 26-426
Eurick, William 24-410
Evans, Pamela 25-105

F

Faber, Jacqueline 21-229
Fahning, Marilyn 27-419
Faltz, Thomas 28-110
Farkas, John 29-208
Farkas, Kathie 20-418
Farrell, Patrick 33-108
Faulhaber, Jean 31-416
Faustmann, Nancy 24-406
Feinstein, Carol 24-410
Feller, Joan 21-229
Feldman, Gene 23-209
Ferguson, Thomas 20-202
Ferstadt, Lynda 23-223
Fessenbecker, Margaret 33-225
Feustel, Sharon 27-421
Fields, Douglas 30-315
Fields, Rosealee 26-429
Fieldow, Barry 34-109
Filandrinos, Gregory 26-302
Findlay, Thomas 31-226
Fink, Barbara 33-225
Fink, John 19-225
Fink, Ken 27-430
Fink, William 31-226
Fischer, Frances 30-315
Fischer, Glenn 24-126
Fischer, Kristine 30-224
Fischer, Ruth 26-107
Fisher, David 22-412
Fiskum, Sandra 27-419
Fleming, James 25-106
Flood, Barbara 23-427
Flor, Jean 18-A
Foeckler, Dennis 22-101
Fogarty, Mary 24-410
Folger, Howard 19-108
Fonaas, Susan 22-203
Foran, Joe 28-311
Fossum, Don 21-229
Foster, Edwin 34-109
Fouch, Georgann 29-428
Fox, Dennis 30-322
Fralick, Gary 28-110
Fralick, Michele 30-313
Fralick, Richard 26-426
Frank, David 30-315
Fraser, Bruce 22-203
Fredenberg, Terry 32-202
Fredenberg, Todd 24-415
Frederick, Terrylynn 19-109
Fredrich, John 31-204
Freismuth, James 23-209
Frey, Frederick 19-225
Frey, Sharon 25-323
Frey, Virginia 33-227
Friedland, Barbara 20-202
Friedle, Ronald 18-A
Friedrich, Gordon 31-226
Friessen, Robert 30-315
Frievalt, Darlene 31-226
Froehlich, Cheryl 19-225
Froehlich, David 27-430
Froehlich, Ruediger 23-209
Fruhwirth, Desiree 33-227
Fuchs, Barbara 31-110
Fuhr, Richard .....18-Misc.
Fuhrer, Sharon 34-109
Furger, Suzanna 22-101
Fusek, Nancy 30-322

G

Gabrielli, Dennis 24-406
Gad, Barbara 32-414
Gadicke, Ralph 27-419
Gaertner, Robert 23-223
Gahr, Jeffrey 28-307
Galecke, Gerald 27-421
Galina, Eugenia 27-419
Galina, Henrietta 25-106
Gallas, Lawrence 20-202
Garber, Harriet 26-107
Gardell, Steve 21-301
Garfinkel, Robert 32-414
Gavigan, Sandra 29-208
Gay, Marilyn 24-406
Gay, Richard 29-125
Gay, Robert 20-202
Geier, John 21-229
Geis, Robert 22-203
Geisler, James 24-406
Geller, Eileen 22-412
Geller, Maris 26-107
Geller, Maxine 21-229
Gendelman, Judith 24-126
Gensch, Gerald 19-108
Gentz, Jacqueline .....18-Misc.
Gentz, Jerome 19-108
George, James 24-410
Gerber, Robert 27-419
Gerbing, Gregory 33-225
Gerdman, Gail 25-105
Gerhard, Diane 20-202
Gerl, Ronnie 20-202
Gerlach, Roger 25-106
Gerling, Margaret 30-315
Gerloff, Joanne 31-226
Gervenak, Gerald 30-315
Gia Russo, Mark 24-410
Giese, Helmine 30-313
Giese, Nancy 33-225
Giese, Renfred 28-110
Gilbert, James 18-A

Index to Underclassmen

Girsch, Tom 22-101
Glaser, Lynn 32-414
Glaser, Peter 32-414
Glass, Harold 31-226
Gleich, Cheryl 26-302
Glinberg, Elliott 21-301
Glusman, Susan 26-302
Goebel, Joan 25-106
Goeser, Beverly 20-207
Goetsch, Barbara 32-414
Goetze, Linda 18-A
Gold, Lucille 19-109
Goldberg, Martin 24-415
Goldberg, Sari 25-414
Goldman, Trudy 18-A
Goldstein, Sandra .....18-Misc.
Gonzalez, Kathleen 20-202
Goodearle, Kathryn 32-419
Goodman, Douglas 23-223
Goodman, Larry 21-229
Gorgen, Diana 32-419
Gorgen, Donald 19-109
Goudreaux, Robert 28-307
Grady, Robert 26-107
Graff, Betty 28-110
Graff, Mary Ellen 25-414
Grafwallner, Sharon 31-416
Grafwallner, Terrence 21-229
Grages, Lynn 25-106
Gramling, Phillip 32-414
Granof, Marion .....18-Misc.
Graski, Mary 33-108
Grass, Mary 30-315
Gray, Patricia 27-422
Green, Michael .....18-Misc.
Greenberg, Martin 21-301
Greenweller, Ken 18-A
Greiling, Lynn 34-109
Greskoviak, Alan 30-224
Grieser, Margaret 25-105
Griffith, Helen 31-416
Grigg, Charles 19-109
Grill, Al 21-229
Grodsky, Morton 21-301
Grodzinski, Sandra 28-307
Grodzinski, Susanne 21-301
Gronemeyer, Steve 33-225
Grosse, Robert 28-110
Grosse, Susan 24-126
Groth, Robert 27-430
Groves, Patricia 29-423
Grubb, Judy 26-429
Grubbs, Gail 20-202
Gruebling, Lance 33-108
Gruenewald, Charlotte 23-223
Gruenewald, Claire 24-406
Gruenfeldt, Klaus 27-430
Gruhle, Roger 27-421
Grzeca, James 31-416
Guenther, Melody 24-410
Guettel, Barbara 31-416
Gumpert, Richard 33-108
Guschl, Diane 19-225
Gussick, Gary 34-109
Gustafson, Holly 30-315
Gustafson, John 25-106
Guten, Sherry .....18-Misc.
Guttman, Craig 21-316
Gylling, Carla 27-422

H

Haack, Michael 25-105
Haas, Barbara 29-125
Haas, Donald 29-208
Haber, Terry 22-412
Hack, Richard 25-323
Hackbarth, Joann 24-415
Hackbarth, Louise .....18-Misc.
Haffner, Darryl 27-419
Hall, James 22-412
Hall, Nancy 22-203
Hall, Thomas 20-207
Halligan, Susan 33-207
Halstead, Pamela 23-209
Hamann, James 21-229
Hammersmith, Jeff 27-419
Hanke, Janice 30-315
Hansen, Janet 21-229
Hansen, Jeffery 31-416
Hansen, John 34-109
Hansen, Peter 24-410
Hanson, Edith 30-313
Hantke, Lynn 28-311
Harman, John 24-415
Harmon, Lynn 29-423
Harnish, Barbara 23-318
Harrington, Pat 31-226
Harrington, Thomas 28-110
Harris, Ethan 25-323

Hartay, George 29-423
Hartmann, Walter 29-125
Hartsman, Janice 19-108
Harvey, Susan 27-419
Haschker, Robert 25-323
Hassel, Richard 29-423
Hasskamp, JoAnn 30-322
Hatzi, Amy 29-208
Hauf, Michael .....18-Misc.
Hayeland, Mary 21-301
Heerhold, Karen 28-307
Heidel, Dave 34-109
Heidel, John 22-203
Heiden, Marilyn 27-422
Heindel, Barbara 24-406
Heinrich, Joan 27-422
Heinrich, Polly 18-A
Heiny, Lawrence 20-202
Helgeson, Joanne 33-225
Helget, Ronald 32-202
Heller, Marilyn 21-301
Hellman, Barry 28-110
Hempe, Jack 31-204
Henger, Marlene 32-202
Henkel, Kenneth 28-314
Henkel, Mary 24-410
Hennecke, Lynnell 32-202
Henning, William 33-108
Henschel, Paulette 28-307
Heppert, Nancy 30-224
Herbst, Dale 33-108
Herchelroth, Lynn 27-422
Hering, Sally 22-101
Herman, Arthur 19-109
Herman, Leah 28-110
Herman, Rozanne 23-223
Hermann, George 33-108
Herrell, Robert 23-427
Herrera, Grace 28-307
Herro, Edward 23-318
Herro, Lewis 32-202
Hertel, Joy 21-229
Herter, Ruth 28-311
Hertzberg, Marcie 27-430
Herzig, Jacqueline 27-419
Hess, Carol 25-414
Hess, Susan 19-109
Hildebrandt, Janielle 21-229
Hillman, Irwin 32-202
Hilse, Jerry 29-423
Hinchliffe, Tom 32-202
Hines, Carol 21-229
Hinnrichs, Holly 23-223
Hirsch, Virginia 22-203
Hirschbein, Caryl 31-226
Hirschbein, Michael 19-227
Hobert, Kathleen 29-428
Hock, Dick 33-207
Hocking, Lance 20-418
Hoehnen, Christine 28-311
Hoeppner, John 33-108
Hoffa, Patricia 19-225
Hoffman, Arletta 21-301
Hoffman, Joan 26-302
Hoffman, Preston 21-229
Hoffman, Stuart 26-302
Hoffmann, Darryl 20-202
Hoffmann, Marla 21-316
Hogue, Patricia 21-301
Hohnbach, Barbara 22-203
Holat, Joanne 30-224
Holland, Howard 28-311
Holstein, Richard 24-415
Holt, Tom 26-107
Holzhauer, Pamela 26-107
Hontros, Beth 31-226
Hontros, Tom 20-207
Hoops, Katherine 30-315
Horvath, Ruth 33-108
Horvath, Zoltan 24-406
Horwitz, David 28-311
Hose, Richard 26-426
Houck, Judith 29-208
Houck, Robert 22-203
Houde, Patricia 27-422
Hovdet, Marilyn 20-207
Hoya, Ronald 29-428
Hruska, Carole .....18-Misc.
Huber, Dianne 26-426
Hughes, Charles 31-416
Hula, Cathleen 24-126
Hulbert, Janis 26-107
Hull, James 20-202
Hummel, John 23-318
Hummitzch, Karen 29-208
Humphrey, John 29-125
Hungsberg, Richard 23-223
Hunter, Joseph .....18-Misc.
Hurlebaus, Al 29-428
Husband, Don 28-311
Husting, Thomas 23-427
Hutchison, Karen 28-110
Hutchison, Kathleen 29-428
Huxley, Eliot 33-108

I

Isleb, Penny 26-302
Isler, William 31-206

J

Jabes, Richard 33-207
Jablonski, James 19-227
Jacobson, Bruce .....18-Misc.
Jacobson, Cheryl 18-A
Jacobson, Warren 23-223
Jacques, Holly 27-430
Jaeck, Denise .....18-Misc.
Jaeck, Richard 20-207
Jaehnig, Milton 28-110
Jaensch, Marilyn 25-106
Jagow, Marylyn 25-106
Jahnke, Thomas 33-108
Jahnke, Yvonne 26-429
Jakus, Gregory 30-322
Janecek, John 28-307
Janicki, Paul 33-207
Janisbewski, Richard 33-227
Janke, Carol 19-227
Janke, Marilyn 22-412
Janz, Jennifer 33-108
Janz, Thomas 28-307
Jaraczewski, Janet 31-226
Jarock, Raymond 27-422
Jarvey, Betty 23-223
Jasenovec, Robert 33-225
Jaskulski, Sandra 23-209
Jelinek, Barbara 21-229
Jendlin, Laureen 23-209
Jensen, Victor 22-203
Jensen, Wayne 26-107
Johnson, Bonnie 30-322
Johnson, Candace 33-227
Johnson, Candace 28-314
Johnson, Carol 30-313
Johnson, Cynthia 33-108
Johnson, Guy 26-302
Johnson, Jeffery 25-414
Johnson, Kenneth 29-125
Johnson, Larry 23-318
Johnson, Robert 31-204
Johnston, David 29-125
Johnston, James 26-426

Index to Underclassmen

Johnston, Mary, ...33-227
Joram, Dennis 28-110
Jordan, Anita 22-203
Julius, Heike 20-207
Junger, Ronald 31-226
Jungkans, Lee 33-207
Jurek, Kenneth 30-224
Jurjevic, Georgeann 25-106

K

Kacizak, Ronald 21-316
Kagan, Marcia 27-421
Kahn, Lawrence 24-406
Kahn, Linda 26-302
Kahut, Dale 20-418
Kaiser, Joy 21-229
Kaliebe, Sandra 27-430
Kammler, Brigitte 30-322
Kania, Fred 21-416
Kanter, Carol 19-227
Kanter, Shelly 20-207
Kapelke, Steven 27-422
Kaphrem, Gary 28-311
Kaplan, Jeffrey 33-225
Kaplanek, Pamela 21-229
Kaplin, Sheila 25-106
Kappel, Beverly 34-109
Karabensh, Lynda 33-225
Karren, Ronald 27-422
Karsh, Ayala 21-229
Kasprzak, Donald 25-106
Kast, Suzanne 20-202
Kasten, Kaylee 22-101
Katz, Arlene 34-109
Katz, Jeffrey 29-125
Kaufmann, Beverly 23-223
Kaufmann, Frank 31-416
Kaus, Charles 29-428
Kavitch, William 31-416
Kaye, Gail 29-125
Kebis, Darlene 31-226
Keesler, Penelope 21-301
Keierleber, Ellen 23-318
Kelber, Janice .....18-Misc.
Keller, Barbara 31-204
Keller, Janis 24-410
Keller, Sandra 29-125
Kellman, Brian 20-202
Kendall, Keith 28-311
Kendellen, Lucy 28-314
Kennedy, Carole 22-101
Kennedy, Lynn 32-202
Kennedy, Michael 25-323
Kennedy, Michael 28-307
Kenney, Patricia 26-302
Kerznar, Kenneth 33-225
Kessler, Michael 24-406
Kessling, Donna 30-322
Kickbush, Russel 24-406
Kidney, Cheryl 32-202
Kieckhefer, Marilynn 26-429
Kiefer, Steven 22-203
Kiefert, Barbara 20-418
Kilbey, Marie 19-227
Kilmartin, Anne 30-313
Kimmel, David 18-A
Kindall, Diane 25-323
King, Cynthia 23-223
King, Dennis 22-412
Kinney, James 27-422
Kins, Peter 30-313
Kirchgaessner, Donna 21-301
Kirsten, Sharyn 24-410
Kish, Timothy 27-422
Kissinger, Mary 19-108
Kissinger, Norman 29-125
Klass, Barry 33-227
Klassy, Gerald 18-A
Klauck, Nila 20-202
Klei, Karen 29-428
Kleiber, Barbara 26-429
Kleimola, Rebecca 19-227
Klein, Lois 22-101
Kleiner, Harvey 33-227
Kletti, William 32-202
Klosterman, Dian 33-225
Klotz, Sharon 25-105
Klug, Donald 21-229
Klug, William 29-125
Klukas, Dianne .....18-Misc.
Klumb, Diane 29-423
Klumb, Keith 22-412
Knoke, Gary 30-224
Knoke, Greg 20-207
Knuth, David 31-416
Knuth, Diane 23-223
Knuth, Judith, ...18-A
Knuth, Sharon 19-109
Knutson, Kathleen 26-107
Knutson, Sharon 29-428

Kobler, Anita 30-322
Kochie, Wayne 25-323
Koehler, Dale 29-208
Koehler, William 33-225
Koepsell, Gloria 21-229
Kohl, Marilyn 31-226
Kohlenberg, Harriet 19-225
Kohler, Marilyn 22-203
Kohlman, Brian 31-204
Kohls, Bonnie 26-426
Kolbrak, Kent 28-104
Koller, Wayne 23-427
Kolmas, Phil 19-109
Kolpanen, Dennis .....18-Misc.
Koltz, Joann 28-110
Komperda, Joyce 19-109
Konar, Phyllis 29-428
Konig, Carolyn 32-202
Konrad, Janelle 23-318
Koontz, Robert 31-226
Kopf, Paul 26-107
Kopf, Raymond 28-314
Korenic, John 33-225
Kornitz, Carol 26-107
Kornitz, Kathleen 27-430
Korth, Susan 31-416
Kosalos, Andrea 19-109
Kosberg, Larry 23-427
Koser, Judith 25-414
Koszarek, Darlene 26-426
Kovac, Ann 32-202
Kozoll, Pamela 27-430
Kozuchowicz, Sarah 21-229
Krahn, Marilyn 33-207
Krakow, Gerald 20-418
Kramer, Kathleen 30-322
Kramsky, Dennis 29-423
Krassavin, Mavis 25-414
Kraus, Barbara 23-209
Kraus, Paula 26-426
Krause, Bonnie 30-322
Krause, David 26-302
Krell, Kathryn 24-415
Krenek, Jeffery 20-207
Krenke, Timothy 24-126
Kress, Judith 28-307
Kriegel, Kathleen 33-225
Krieger, Jean 23-318
Krisch, Eileen 31-416
Kroening, Judy 19-227
Kroepfl, Joann 22-203
Kroll, Susan 33-227
Kronshage, Charles 25-106
Kruchkoff, Amy 30-224
Krueger, Gary 24-126
Krueger, James 19-108
Krueger, James 18-A
Krueger, Kathleen 22-101
Krueger, Leslie 29-125
Krueger, Mary 30-315
Krueger, Sandy 28-307
Kruse, Dennis 18-A
Kruse, Robert 20-207
Kryscio, Kathleen 27-421
Kuchenreuther, Trudy 24-126
Kuehmichel, Katherine 21-301
Kuhl, Richard 27-421
Kuhn, Henrietta 21-301
Kuinn, Barbara 27-430
Kuklovsky, Jane 24-126
Kummer, Karolyn 23-427
Kunze, Sharon 27-430
Kurimsky, Bonnie 29-125
Kurzburg, Phyllis 20-207
Kutz, Richard 31-226

L

Laatsch, John 23-318
Laber, Stanley 19-109
Laber, Susan 19-227
Lakes, Geraldine 31-204
Lakric, Susie 23-223
Lambrecht, Harry 32-414
Lamp, Keith 22-101
Lande, Leah 24-415
Landry, Elizabeth 21-229
Lang, Arlene 20-202
Lang, Carol 30-313
Lange, Richard 19-225
LaPedus, William 26-107
LaPorte, Virginia 23-223
Larmore, Kim 26-429
Larsen, Gail .....18-Misc.
Larson, James 29-125
Larson, Suzanne 27-430
Larson, Vernice 25-323
Lasiuk, Dennis 27-430
Lauchart, Douglas 19-225
Lauer, Janet 26-302
Laupp, Donald 22-101
Lauwasser, Marvin 27-430
Leahy, Mary 29-208
Lebsock, Sandra 30-224
Lecher, Dale 20-202
Lederman, Janis 33-227
LeDuc, Diane 24-406
Lee, Nancy 20-202
Leech, Leslie 27-421
Leffert, Marlana 32-414
Leffingwell, Leslie 29-208
Lehmann, Kathleen 29-125
Lein, Bonnie 20-202
Leis, John 26-429
Leis, Ruth 29-208
Leistikow, James 28-307
Leitenberger, John 31-204
Leitner, Charles 30-315
Lemberg, Daniel .....18-Misc.
Lemke, Robert 28-311
Lenardos, Kelly 23-318
Leonard, Susan 28-307
Leopold, Stuart 31-204
Lepak, Carol 22-412
Lerner, Carole 27-422
Lesgold, Alan 23-318
Lesgold, Joel 33-227
Leslie, Al 21-316
Lesniak, Janet 19-109
Lessila, Timothy 25-105
Levin, Marsha 20-202
Levin, Karen 23-209
Levine, Alan 27-419
Levine, Cynthia 25-106
Lewandowski, James 26-302
Lewandowski, Karen 25-323
Lewensohn, Steven 29-428
Lewin, Rosa 31-204
Lewis, Stephen 20-202
Lewis, Susan 33-227
Leysenaar, Karen 24-126
Libassi, Angela 21-316
Lichter, Janice 31-206
Lieske, Patricia 22-203
Lietzke, William 27-422
Lincoln, Dale 29-208
Lindell, Robert 21-316
Linder, Dorothy 25-105
Lindl, Kurt 33-108
Lingen, Delores 29-208
Link, Gloria 21-229
Link, John 32-202
Lippert, Carla 18-A
Lippert, Charles 18-A
Lipscomb, Jean 33-227
Lipski, Roger 23-223
Lipsky, Ellen 26-302
Lipsky, Richard .....18-Misc.
Lipton, Maureen 26-107
Listwan, Mary 30-224
Lloyd, Jeffrey 21-301
Lock, Danny 30-313
Loeb, Richard 34-109
Loebel, Bonnie 26-302
Loew, Larry 29-428
Loew, Ronald 32-419
Loften, Donna 19-108
Lohberg, Sylvia 26-302
Loitfellner, Lois 18-A

Index to Underclassmen

Lokker, Karen 27-430
Long, Jerome 29-428
Longley, Joanne 24-410
Lorenzen, Janice 25-106
Love, Janet 21-316
Love, Patricia 32-419
Lovendahl, Robert 19-227
Lublin, Sherman 21-301
Lucas, Kenneth 19-227
Lucht, D. Richard 34-109
Lucia, Lynn 22-203
Ludwig, Florence 31-204
Luetke, Sharon .....18-Misc.
Lukach, Marianne 32-419
Lumel, Stephen 22-203
Lunde, Cheryl 31-226
Lunde, Monte 19-225
Lunowa, Jean 33-227
Lynch, Cheryl 22-412

M

Maas, Kathleen 33-108
MacArthur, Zella 29-423
MacDonald, Wanda 27-419
MacKay, Ted .....18-Misc.
Maciola, Gale 25-105
Mader, Tom 18-A
Maez, Jeannette 22-203
Maez, Joanne 29-423
Magrig, Eckhard 21-229
Mahaffey, Charles 22-203
Mahas, Jaqueline 31-226
Mahas, MaryAnn 25-105
Maier, Judith 30-224
Maier, Patricia 19-225
Malen, Sherry 25-414
Mallas, Angela .....18-Misc.
Mallas, Fred 29-423
Mallini, Frank 32-202
Malmon, Nancy 24-406
Malmon, Norman 20-207
Malofsky, Esther 19-109
Mandel, Richard 20-418
Manley, Vicky 27-421
Manning, Sandra 33-108
Manthey, Linda 25-105
Marbs, Ursula 29-423
Marcus, Judith 29-208
Marglin, Cheri 33-108
Markiewicz, Robert 19-108
Marks, Lawrence 29-125
Marks, Sharon 28-307
Marlow, Sharon 19-227
Maro, JoAnn 34-109
Marold, Patricia 30-322
Marotz, Ray 21-301
Marquardt, Kathleen 30-224
Marquis, Venetta 21-301
Marr, James 21-301
Mars, Diana 23-223
Martin, Harold 29-125
Martin, Jerome 18-A
Martin, Nancy 24-415
Martynotte, Jack 22-101
Masarik, Carol 31-416
Mashek, Mary 27-419
Mastaglio, Louise 22-412
Mater, Kenneth 32-202
Mathison, Dennis 21-316
Matsoff, Martin 31-416
Matz, Andrea 33-227
Matzdorf, Gilbert 23-209
Mayer, Kerry 33-108
Mazur, Lynne 19-109
McCabe, Dennis 33-227
McCabe, Mary 19-227
McCarthy, Kathleen 30-322
McCloud, Geraldine 28-307
McCloud, Judith 24-410
McCormack, Carol 28-307
McCoy, Judith 20-202
McEldery, Vernon 25-105
McGuire, Margaret 27-419
McGuire, William 18-A
McKinnon, Patricia 24-415
McKnight, Dennis 18-A
McKnight, Lee 32-414
McLennan, Scott 32-202
McMullen, Connie 21-316
McMullen, Mary 29-428
McNitt, Diane 28-307
McPherson, Mary 26-107
Meek, Robert 30-322
Meek, Roberta 24-415
Mejchar, Susan 28-311
Meier, Christine 21-229
Meinecke, William 29-423
Meissner, Barbara 31-110
Meixner, Kathryn 23-209

Melk, Robert 31-206
Melrood, Laurie 27-419
Mendelson, Michael 19-109
Mente, Diane 25-414
Mentzel, Judy 20-202
Mentzel, Wanda 31-206
Menzel, Robert 27-422
Mericle, Douglas 26-302
Merrill, Lynn 25-414
Messier, Margaret 31-416
Messier, Robert 25-323
Messnick, Armond 18-A
Meurer, Kathleen 23-209
Meyer, Larry 24-126
Meyeroff, Martin .....18-Misc.
Meyeroff, Robert 31-226
Meyers, Ronald 24-410
Michelz, Sandra 18-A
Mickler, John 22-412
Mielke, David 26-107
Mielke, Shirley 24-126
Mikula, Nancy 33-108
Milcher, Leslie 27-430
Milcher, Lynn 26-429
Millington, Judith 21-301
Millington, Susan 30-315
Miller, Douglas 22-412
Miller, Gerald 32-202
Miller, Kay 20-207
Miller, Wayne 19-108
Minkin, Lonnie 23-209
Minor, Thomas 23-209
Mireau, Michael 25-323
Mirviss, Richard 30-322
Mishlove, Sharon 26-302
Miszewski, Mabelle 34-109
Mitchell, William 31-206
Moe, Ilene 22-203
Moe, Marjorie 28-311
Moering, Ronald 24-410
Mohns, Kathleen 25-323
Mohns, Paul 21-316
Mole, Marilyn 33-108
Mooney, Kathleen 27-421
Moore, Thomas 30-315
Morgan, Merrie 22-203
Morris, Henri 28-307
Moschea, Dale 32-202
Moskol, Janet 33-108
Moskowitz, Sue 33-108
Moss, Eva 33-108
Motzko, Karen 24-406
Muckerheide, Ellen 33-108
Mueller, Daniel 30-313
Mueller, Donald 28-314
Mueller, Harvey 31-226
Mueller, Karen 22-412
Mueller, Robert 29-428
Mueller, Robert 27-422
Mueller, Rodger 21-301
Mueller, Roy 22-203
Mueller, Russell 24-415
Muffler, Carl 21-229
Muffler, Michael 31-416
Multerer, John 29-428
Muraco, Connie 34-109
Murphy, Janeen 32-202

N

Naimon, Steven 29-428
Narlock, Linda 23-209
Nebel, Michael 25-105
Nedden, Carol 21-301
Neidinger, Thomas 31-226
Neiman, James 32-202
Nelson, John 25-323
Nelson, Robert 24-126
Nelson, Robert 23-209
Nepp, Dwain 26-302
Nerby, Darrell 21-229
Netto, Monica 33-207
Netto, Robert 19-227
Neubauer, Carl 26-302
Neumann, Susanna 29-208
Neumer, Kay 30-313
Neumer, Ward 19-108
Newman, Lorrie 26-107
Newman, Tana 21-229
Newman, Thomas 29-428
Nicoudl, Nanette 28-311
Niemann, Carol 32-202
Niesl, Kathleen 19-225
Nigh, Cheryl 29-423
Nirenberg, Narda 22-203
Nissenbaum, Mark 32-202
Noack, Otto 28-307
Nock, Joseph 30-322
Nooyen, Jaierie 34-109
Northey, Dennis 31-206
Nowak, Edmund 32-202
Nowak, Tom 23-209
Nyleen, Kenneth 22-101

O

Oakes, Anne 33-225
Obar, Ester 34-109
Oberg, James 27-421
Oberg, John 30-315
Oberg, Kathryn 28-314
Oberg, Lester 22-101
Oberle, Kent 33-207
Obry, Richard 32-202
Oestreich, Lynne 25-106
Olivetti, Roberta 32-202
Ollman, Arthur 32-202
Olson, Russell 28-110
Ondrejka, Susan 33-227
Oppitz, Charles 25-105
Orlick, Sandra 22-203
O'Rourke, Kathleen 26-107
Oster, Arthur 29-423
Osterkorn, Jon 21-229
Ottenstein, Lawrence 21-316
Otto, Jean 22-412
Otto, Karen 23-209
Otto, Robert 30-315
Overson, Diane 21-229

P

Pabst, William 28-110
Pagac, Gerald 33-225
Palmer, Pamela .....18-Misc.
Palmisano, Eileen 28-110
Papador, Gerald .....18-Misc.
Papen, Judith 25-414
Parker, Jack 31-204
Parks, Jeffrey 30-315
Pastron, Allen 27-421
Patterson, Arlene 25-105
Patterson, James 23-209
Patton, Penelope 28-311
Paulos, John .....18-Misc.
Pavlac, Dianne 28-202
Pedersen, Leslie 23-427
Peksa, Susan 27-419

Index to Underclassmen

Pelman, Regina 32-202
Peltz, Arnold 23-318
Peltz, Arvin 24-415
Pelz, Harry 25-105
Pelzer, Elaine 18-A
Pendergast, Francine 32-202
Pendergast, Vicki 21-229
Penzek, Margo 23-209
Pergande, Alan 25-106
Perso, Charlene 22-101
Perso, Juanita 30-315
Persten, Michael 29-125
Petashnick, Susan 27-421
Peters, Blackburn 28-110
Peters, Lawrence 27-430
Peters, Richard 22-101
Peters, Susan 24-126
Petersdorf, Elaine 32-202
Petersen, James 23-223
Peterson, Arnold 20-418
Peterson, John 26-429
Petoskey, James 33-227
Pfister, Roger 23-223
Phillips, James 20-207
Phillips, John 34-109
Phillips, Kathleen 26-429
Pickett, Jeanne 32-202
Pielmeier, William 29-208
Pierce, Joanne 27-419
Pierce, Tom 25-414
Pike, Nancy 31-416
Pinkert, Patricia 28-311
Pinnow, Pamela 26-107
Pinsker, Robin 31-226
Pint, Robert 25-323
Pinter, Sheri 25-106
Piotruszewicz, Martha 30-224
Plautz, Roger 25-105
Pokorny, Brad 26-429
Poll, Larry 27-422
Pollack, Howard 28-110
Pollack, Neal 24-126
Polczynski, Jacqueline 25-105
Pongracic, Fred 33-227
Popuch, Michael 22-203
Port, Carol 27-422
Posik, Janis 28-110
Powell, Robert 20-207
Powers, Gerald 22-203
Powers, Robert 28-307
Pozorski, Edward 29-423
Pray, Kim 33-207
Pretschold, Ernie 22-203
Prindl, James 22-203
Pringle, Leroy 33-207
Pritchett, Glenda 30-313
Prober, Allan 31-226
Prochazka, Karen 20-202
Price, Phyllis 25-414
Propp, James 30-322
Pum, Judy 22-101
Pyszynski, Susanna 31-204

Q

Quesnell, Duane 29-208
Quick, Edith 30-224

R

Raab, Rudolph 19-109
Rabinovitz, Susan 26-426
Rack, William 27-422
Radmer, Susan 33-225
Radtke, Thomas 21-229
Radway, Bruce 25-106
Rakita, Richard 20-202
Rakocy, James 22-203
Ramm, Arlene 24-126
Ramstack, Lloyd 19-225
Rand, Gary 25-414
Rasinske, Daniel 25-105
Ratke, Paul 19-225
Rauen, Richard 29-423
Ray, Jeanette 19-227
Reblin, Susan 33-227
Recht, David 33-108
Redlinger, Donna 33-227
Regazzi, Jackie 33-227
Regner, Scott 34-109
Reich, Eva 30-322
Reilly, Sharon 31-206
Rein, Sandra 31-226
Reinke, Susan 22-412
Reisner, Barbara 27-419
Reiter, Russ 27-422
Reitmeyer, Judith 32-414
Relish, Lynn 31-204

Resnick, Diane 24-415
Ressel, Jeffery 29-423
Reupert, Margaret 27-421
Reynolds, Delbert 22-412
Rice, Karen 27-422
Rice, Steve 23-427
Richards, Karen 22-203
Richards, Lynda 32-414
Richards, Sandra 32-419
Richart, Sharon 20-202
Richert, Dave .....18-Misc.
Richert, David 26-429
Rickels, Mary 30-313
Rickels, Shirley 23-223
Rickert, Walter 23-223
Riddle, Eileen 23-318
Riebe, Gerald 20-202
Rieger, Thomas .....18-Misc.
Riemenschneider, Janet 19-225
Riley, Kenneth 18-A
Riley, Russell 30-322
Rindt, Jim 26-302
Ritter, Paul 23-427
Robbins, Susan 19-227
Roberts, Patricia 30-224
Roberts, Richard 31-206
Roberts, Thomas 26-426
Roche, James 31-416
Roche, Martha 26-107
Rockey, Robert 31-204
Roehsner, Carole 26-107
Roeper, Patricia 25-323
Roesslein, Donna 21-301
Rogers, Janet 22-101
Rogman, Mary 31-416
Rohr, Karla 29-428
Romadka, Jane 20-207
Rondeau, Renee 30-224
Rose, Sheldon 23-209
Rosen, Annette 33-207
Rosenberg, Duane 20-202
Rosenberg, Sally 24-415
Roser, Michael 22-101
Ross, John 19-109
Ross, Karen 24-406
Ross, Mary 18-A
Rost, Mary 25-105
Roth, Christina 26-426
Roth, Francis 27-421
Rotier, Jean 24-415
Roux, Gary 27-422
Rowan, Robert 23-318
Rubin, Bettine 29-125
Rubin, Eugene 18-A
Rude, Janet 23-318
Ruehl, Phillip 27-422
Ruek, Judy 31-206
Rueth, Kenneth 29-208
Ruhnav, Katrin 28-307
Runge, Kathleen 18-A
Rupp, John 19-225
Ruppert, Eva 31-206
Russell, Ardith 31-226
Rutherford, McLinda 30-313
Rutka, Anthony 32-419
Rutley, John 29-208

S

Sabbath, Mary Ann 25-106
Sack, Jeanne 27-422
Sadicario, Morris 26-107
Sadoff, Joanne 33-207
Sadowsky, Ellen 30-224
Safer, Barbara 25-414
Safer, Eileen 19-109
Safer, Martin 28-110
Safer, Phyllis .....18-Misc.
Saichek, Alan 25-105
Saleska, Patricia 32-419
Saller, John 25-414
Saltzberg, Stanley 24-406
Sandberg, Gerald 20-202
Sandberg, Kathy 29-208
Sanfelipo, Anthony 26-429
Sanner, Nancy 33-108
Santistevan, Judith 28-110
Santoro, Sandra 31-226
Sasse, Norine 27-430
Sattler, Neil 22-101
Savick, Caryl .....18-Misc.
Sax, Lois 20-418
Saxe, Christine 24-410
Schacht, Jean 20-418
Schaefer, Dale 25-323
Schaefer, Helmut 22-101
Schaefer, William 19-109
Schaleger, William 30-313
Scharmer, Dorothy 31-226
Scharping, James 34-109
Schaus, Karen 25-414
Scheer, Carol 32-414
Schefrin, Susan 24-415
Schendel, Regis 28-307
Schendel, Rosewyn 25-414
Schepp, Lois 24-415
Scherer, Sally 20-418
Scheuerman, James 23-223
Schild, Susan 25-414
Schieber, Diane 25-106
Schiff, Carole 19-225
Schill, James 21-301
Schiller, James 30-313
Schilling, Donna 21-301
Schilling, Frank 32-419
Schintgen, Carla 34-109
Schleier, Thomas 23-318
Schlonsky, Elaine 29-428
Schmalzer, June 19-108
Schmid, Susanne 29-428
Schmidman, Gail 23-427
Schmidt, Alan .....18-Misc.
Schmidt, Bonnie 23-223
Schmidt, Gary 19-227
Schmidt, Irene 18-A
Schmidt, Janell 33-225
Schmidt, Janice 29-125
Schmidt, Leslie 20-202
Schmidt, Maureen 25-105
Schmidt, Sandra 22-101
Schmitt, Lynn-Ellen 32-202
Schneider, Kathleen 29-125
Schneiderbauer, Kathryn 31-206
Schnell, Charlotte 25-106
Schnoll, Gerald 24-415
Schnoll, Harriet 31-204
Schoedel, Gwen 26-302
Schoen, Anna 33-225
Schoen, Marlene 23-427
Schoenbeck, Susan 26-426
Schoeneck, Thomas .....18-Misc.
Schoenfeld, Larry 21-229
Schowalter, Diane 21-301
Schrager, Merril 25-105
Schramek, Sharon 23-209
Schrinsky, Daniel 28-110
Schrinsky, Sherri 26-302
Schroder, Robert 18-A
Schroeder, Audrey 32-202
Schroeder, Carol 20-418
Schroeder, Connie 29-125
Schroeder, Edward 26-302
Schroeder, Judith 22-203
Schroeder, William 32-414
Schroeter, Kay 27-421
Schrot, Susan 18-A
Schulkin, Ronald 24-410
Schulman, Florine 19-225
Schult, Connie 29-208
Schulteis, Jane 22-101
Schultz, Brian 23-318
Schultz, Bruce 21-229
Schultz, Richard 23-318
Schultz, Sandra 24-406
Schultz, Sharon 18-A

Index to Underclassmen

Schulz, Carol 19-227
Schumacher, Kathleen 28-307
Schuster, Jeffrey 21-229
Schuster, Marcia 32-414
Schuster, Michael 21-301
Schuster, Pamela 32-414
Schwabauer, Patricia 25-323
Schwabenlender, Susan 32-202
Schwade, Florene 26-429
Schwade, Floyd 33-108
Schwan, Judith 33-207
Schwantes, Diane 23-427
Schwantes, Roy 19-108
Schwarten, Judi 32-419
Schwartz, Carol 18-A
Schwartz, Elaine 29-208
Schwartz, Judith 19-109
Schwartz, Stuart 20-202
Schwemmer, Karen 23-318
Scott, Elizabeth 32-419
Scott, Sally 22-101
Scott, Shirley 32-202
Scott, William 34-109
Searles, John .....18-Misc.
Seefeld, Marla 29-423
Seelos, Pat 24-415
Segal, Sandra 23-427
Seibert, Suzanne 33-225
Seidel, Elaine 31-204
Seidl, Lynda 32-202
Sell, Max 26-302
Senn, Thomas 19-225
Serio, John 25-323
Setum, Mary 33-227
Sevener, Michael 18-A
Seyfert, Darlene 19-109
Shaffer, Allan 31-206
Shakman, Stuart 28-311
Shambeau, Donald 23-223
Shane, Nicolas 24-415
Shane, Suzanne 24-126
Shane, William 29-308
Shansky, Robert 28-307
Shansky, Ronald .....18-Misc.
Sharkey, Sandra .....18-Misc.
Sharpley, Shirley 27-419
Shaw, Leatrice 23-318
Shaw, Rena 29-208
Shebesta, James 31-416
Shein, Bonnie 26-107
Sheldon, Yvonne 30-313
Shelley, Vernon 33-225
Sheperd, Patricia 32-202
Shepsky, Sharon 20-418
Sherkow, Lynn 30-313
Sherman, Carol 27-421
Sherman, Francine 33-207
Sherman, Randee 32-202
Shikora, Sari 30-224
Shippee, Susan 26-426
Shreffler, Ellen 27-430
Siegel, Adrienne 24-406
Siegel, Mitchell 31-206
Siegel, Norman 21-229
Siegmann, Karren 29-125
Siesennop, James 21-229
Sievert, Jane 19-108
Sievert, Joan 19-227
Siewert, Donald 26-302
Silberg, Ronald 23-223
Silverglade, David 27-421
Silverstein, Allen 20-202
Silverstein, Harvey 26-426
Silvert, Karen 31-204
Simning, Sue 26-429
Simon, Kay 32-414
Simone, Betty 20-418
Sims, Terry 25-105
Sinagub, Burton 24-410
Sinn, Edward 31-206
Skinner, David 32-225
Skinner, Frederick 30-313
Skurczynski, Diane 29-208
Skurnick, Norman 20-207
Slawyk, Carol .....18-Misc.
Sleik, Richard 23-427
Slock, Phyllis 23-427
Sly, Lynn 30-224
Smith, Janet 22-412
Smith, Phyllis 25-323
Snodgrass, Karen 33-225
Sobanski, Harry 34-109
Solochek, Barbara 31-206
Solochek, Marc .....18-Misc.
Sommerfeldt, Barbara 23-209
Sommerfeldt, Shirley 32-202
Sommers, Beverly 28-110
Sommers, Helen 31-206
Sorgel, Janice 33-227
Sorkness, Karen 27-421
Sosnay, William 21-229
Souders, Michael 25-414
Sowinski, Joyce 30-315
Spanheimer, LeeAnn 21-301
Spankowski, Donald 19-225
Speese, Carolyn 25-105
Spiegel, Barbara .....18-Misc.
Spindler, Fredric 21-301
Spindler, Nancy 28-314
Spindler, Patricia 24-406
Spitz, Sidney 31-226
Sprifke, Gary 32-202
Squires, Pat 24-415
Staab, Cheryl 25-105
Stack, Gerralee 19-225
Stadick, Victoria 22-101
Stauber, Kathleen 18-A
Staus, Barbara 32-414
Stauss, Richard 21-301
Steele, Jean 20-202
Stein, Joanne 21-316
Stein, Loren 19-225
Stein, Lynne 30-322
Stein, Marla 21-301
Stein, Sue 21-229
Stein, Terry 31-416
Steinbacher, Helmuth 20-202
Steindler, Karen 19-108
Steingart, JoAnn 29-428
Steinke, Robert 25-414
Steinrad, Howard 19-225
Steitz, Peter .....18-Misc.
Stephens, Alma 26-302
Stephens, David 28-311
Stephens, Joan 18-A
Stepner, Daniel 28-307
Stern, Jill 26-107
Stern, Michael 30-313
Stern, Mimi 18-A
Stern, Nancy 22-203
Stern, Wayne 26-429
Stewart, Constance 22-101
Stiller, Kathleen 33-207
Stockett, Catherine 26-302
Stolhand, Karen 20-202
Stone, David 28-307
Stone, James 23-209
Stops, Harold 30-224
Storm, Bruce 21-301
Strecok, Betty Lou 30-315
Strege, Marlene 26-107
Stromberg, Carol 20-418
Strong, Douglas 25-106
Struck, Dennis 23-209
Stutz, Erika 31-416
Sucher, Robert 29-423
Suesskind, Alice 27-430
Sullivan, Carol 22-203
Sullivan, David 22-203
Sullivan, Michael 32-202
Summerfield, Mary Ann 25-105
Sundquist, Carol 27-419
Susitti, Kathleen 24-406
Sussman, Jerri 30-224
Sussman, Lawrence .....18-Misc.
Sussman, Lyle 20-207
Sutherland, Douglas 31-206
Swan, Marc 30-224
Sweeney, Irene 20-207
Sweeney, Joyce 31-206
Sweet, Donald 24-126
Sweet, Susan 33-225
Swenson, Susan 24-410
Swiggum, Frederick 32-202
Syring, Douglas 24-415
Szabo, Carol 18-A
Szabo, Mary 32-419
Szatkowski, Thomas 21-316
Szczepanski, Jim 21-229
Sztundel, William 25-323

T

Tabak, Earl 31-416
Tabor, Kathryn 29-208
Taglienti, William 29-208
Taibl, Grace 20-418
Talayka, Theresalee 22-101
Tamlin, Janice 34-109
Tangney, Sharon 20-202
Tarnoff, Lawrence .....18-Misc.
Tawil, Elizabeth 31-226
Taylor, Elizabeth 21-229
Tegge, Frederick 28-110
Tepper, Rita 26-302
Teska, JoAnn 30-313
Tetting, Diane 26-302
Tetting, Joyce 34-109
Tetzlaff, Diane 27-421
Tevich, Linda 26-429
Tews, Jonathan 27-419
Thanos, Frank 28-314
Thanos, Nick 24-410
Thierfelder, Robert 24-410
Thies, James 24-410
Thomas, John 28-110
Thompson, Diane 27-422
Thoney, Mike 33-207
Thorne, Randall 25-323
Ticko, David 21-316
Tishberg, Barbara 19-227
Tischner, Hollis .....18-Misc.
Tobias, Donald 26-426
Tomczyk, Rosemary 24-410
Tomic, Judith 27-422
Tomich, Andrea 23-427
Tomtschik, Annelee 24-126
Torcivia, Judith 33-207
Toy, Dennis 32-414
Traas, Darlene 32-419
Trascher, Barbara 32-419
Treby, Diane 33-225
Treby, Kathleen 25-106
Trinka, Jolene 33-225
Trogun, Lawrence 20-418
Tromp, Roberta 30-315
Trotts, Sharon 20-202
Trudell, Gail 19-109
Tschirner, Patricia 30-224
Tuchel, Ann 29-125
Tuder, Jon 27-422
Turlais, Ieva 29-423
Turney, James 19-108
Turriff, Marlene 28-307
Turznik, Robert 29-423
Tuuri, Gary 20-207

U

Ugoretz, Cynthie 21-316
Ugrotzi, John 32-414
Untriff, Rochelle 27-421
Uschold, Audrey 23-223
Utech, John 20-202

V

Valley, Donald 24-126
Vallier, Jacque 18-A
Van Aacken, Peter 22-101
Van Cleave, Terrianne 29-125
Vanderbunt, Martha 32-419
Vanselow, Mary 25-106
Vavrik, Richard 30-224
Velicer, Judith 29-428
Velicer, Vicky 28-314
Vermilyea, Lee 23-209
Vernon, Donald 32-419
VerHaalen, Dorothy 21-229
Vetter, Kathryn 25-106
Vick, Robert 18-A
Vick, Terry 25-106
Vick, Vicky 32-419
Vieth, Judy 23-427
Vischer, James 22-203
Vilar, Harold 20-202
Vogel, Nancy 22-203

Index to Underclassmen

Vogel, Ruth 24-410
Vogt, Alan 19-227
Vogt, James 26-302
Vogt, Karen 32-419
Volgmann, Barbara 29-208
Volk, Derek 21-301
Volkmann, Kay .....18-Misc.
Vollriede, Harvey 32-414
Voss, Dennis 28-110

W

Wachholz, Dale 25-105
Wacker, Nancy 30-315
Wagan, Sanford 20-202
Wagner, Bruce 27-422
Wahlen, Trudy 22-101
Waisman, Doreen 29-125
Waisman, Stanley 23-209
Waldhuetter, James 29-428
Waldhuetter, Susan 18-A
Waldow, Janice 26-429
Walhow, Jean 32-419
Walterstein, Robert 30-315
Wallermann, Wayne 30-322
Wallner, James 32-414
Walsh, Maureen 23-318
Walter, Neil 24-126
Walters, James 23-427
Walters, Joan 30-322
Wamser, Daniel 25-106
Wanta, Margaret 25-105
Ward, Michael 23-209
Warnemuende, Kathryn 19-227
Wassberg, Mary 32-419
Wasserman, Ronald 22-203
Watson, Susan 22-203
Wawrzonek, Gerald 25-414
Wax, Judith .....18-Misc.
Wayne, Louise 30-315
Weber, Allen 26-302
Weber, Carolyn 29-125
Weber, James 25-323
Weber, Joyce 18-A
Weber, Marjorie 28-110
Weber, Susan 29-125
Wegerer, Ron 27-430
Wegner, Lawrence 31-206
Wehrle, John .....18-Misc.
Wehrle, Mary 18-Misc
Weigand, Kathleen 28-311
Weinberger, Gene 21-301
Weinstein, Ann 20-202
Weinstock, Esther 29-125
Weiser, Cheryl 29-125
Weisflog, Lois 29-208
Weiss, Carl 26-426
Weiss, Elizabeth 18-A
Weiss, Robert 22-203
Welcenbach, Michael 28-110
Weller, Jane .....18-Misc.
Weller, Richard 24-415
Welsh, Richard 23-209
Wendlandt, Darlene 27-430
Wendlandt, Sandra 30-322
Wendler, Linda 22-203
Wendorf, Sandra .....18-Misc.
Wendt, Carl 21-301
Wengel, William 27-422
Wennerholt, Catherine 30-224
Wenninger, Starr 20-202
Wenzel, Anthony 23-223
Wenzel, Mary Ann 22-412
Werner, Kenneth 25-106
Werner, Pamela 23-427
Weresch, Ellen 21-301
Wesa, Gerald 25-414
West, Douglas 28-314
Westin, Gary 23-223

White, Paula 25-414
White, Thomas 18-A
Widen, Kristine 21-301
Wieczorek, Stanley 23-223
Wiedmeyer, Virginia 19-108
Wiesehuegel, Susan 19-109
Wiggins, Sharon 21-301
Wilcox, Janet 18-A
Wilcox, Kathleen 31-206
Wilke, James 21-301
Wilkin, Steven 21-229
Wilkum, Gregory 32-419
Williams, Larry 25-106
Willkomm, Jane 31-206
Willkomm, Richard 28-311
Wilson, Dennis 25-414
Wilson, Donna 31-204
Wilson, Peggy 27-422
Wind, Jerry 19-109
Windler, John 27-419
Wines, Robert .....18-Misc.
Wines, William .....18-Misc.
Winston, Judith 27-430
Winter, Richard 20-418
Wischer, Paul 32-419
Wisotzke, William 22-101
Wissing, Donna 22-101
Wobig, Kathleen 28-110
Wobst, Richard 26-302
Woelkerling, Thomas 30-315
Woerfel, Jack 33-227
Wojtech, Vincent 24-126
Wolf, Susan .....18-Misc.
Wolfe, Marilyn 29-208
Wolff, Julie 32-419
Wolinsky, Diane 26-302
Wood, Dolores 32-419
Wood, Don 34-109
Wood, Norene 29-423
Wood, Thomas 27-419
Woyach, Dolores 23-223
Woyach, John 32-419
Wozny, Dave 32-419
Wozny, Susan 23-318
Wunder, John 20-418
Wynn, Margo 21-316

Y

Yehl, Christine 18-A
Yergens, Roger 28-311
Yichtfeldt, Cary 33-227
Yopack, Gary 28-110
Youngwirth, Susan 23-223

Z

Zabel, Hartmut 23-209
Zaidel, Sandy 24-126
Zaks, Rosa 19-225
Zalusky, Russell 21-301
Zarbock, Karen 29-428
Zarwell, Karen 21-229
Zastrow, Joanne 32-419
Zaun, Roger 24-126
Zeddies, Karleen 27-422
Zelhofer, Barbara 28-307
Zeller, Ewald 25-414
Zeller, Lora 28-311
Zembrosky, Alan 28-314
Zempel, Clare 32-414
Zettl, Charles 30-313
Ziehlsdorff, Lois 22-203
Zielon, Lola 26-429
Ziesmer, Randall 20-418
Ziffer, Janet 26-426
Zilberts, Vairis 20-202
Zimmermann, Donna 22-101
Zimmermann, Richard 28-110
Zinda, Donald 28-110
Zitzer, Aleda 29-423
Zola, Fred 28-307
Zosel, Mary .....18-Misc.
Zueck, Kathleen 19-227
Zvara, Gerald 24-406
Zwiekopf, Janette 20-207

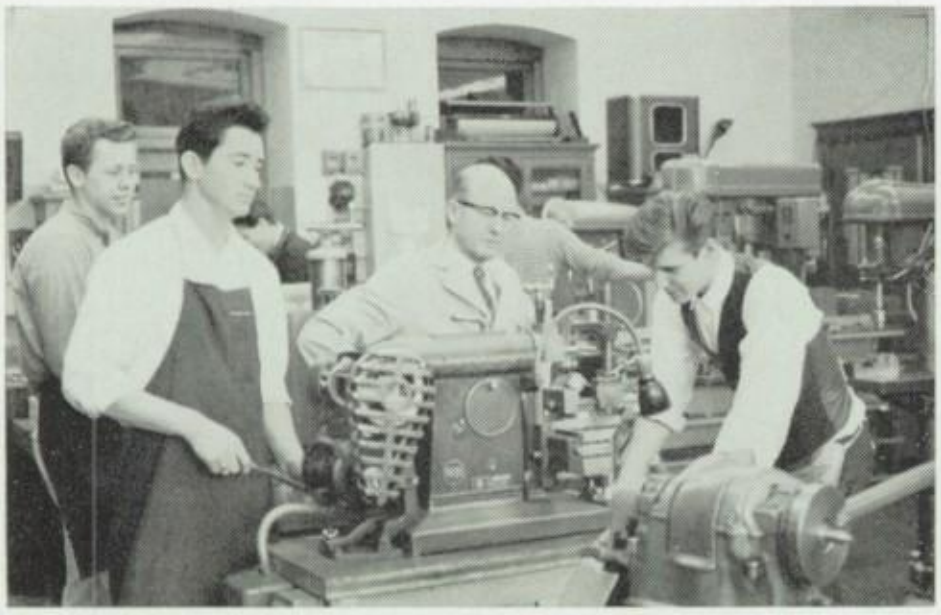

. . . AND IT COMES OUT HERE.

A CLOSELY KNIT GROUP.

DRAW YOUR OWN CONCLUSIONS!

BATTER BE EGGSACT!

WAIT FOR THE AFTERMATH.

HAS HE GONE YET??

The many services rendered to Washington High School in its first half century of existence have been important elements in the efficient administration and coordination of the school. Performing their duties in varied fields, these workers provided an unusual example of self-government and an outstanding record of cooperation. By continuing to assume these positions of leadership and responsibility, today's student can preserve Washington's tradition of democracy as well as insure its smooth functioning. If they work together with the school's improvement as their goal, these volunteers will make essential contributions to its welfare and success. With their hands they must guide and direct the activities of their fellow students.

Services

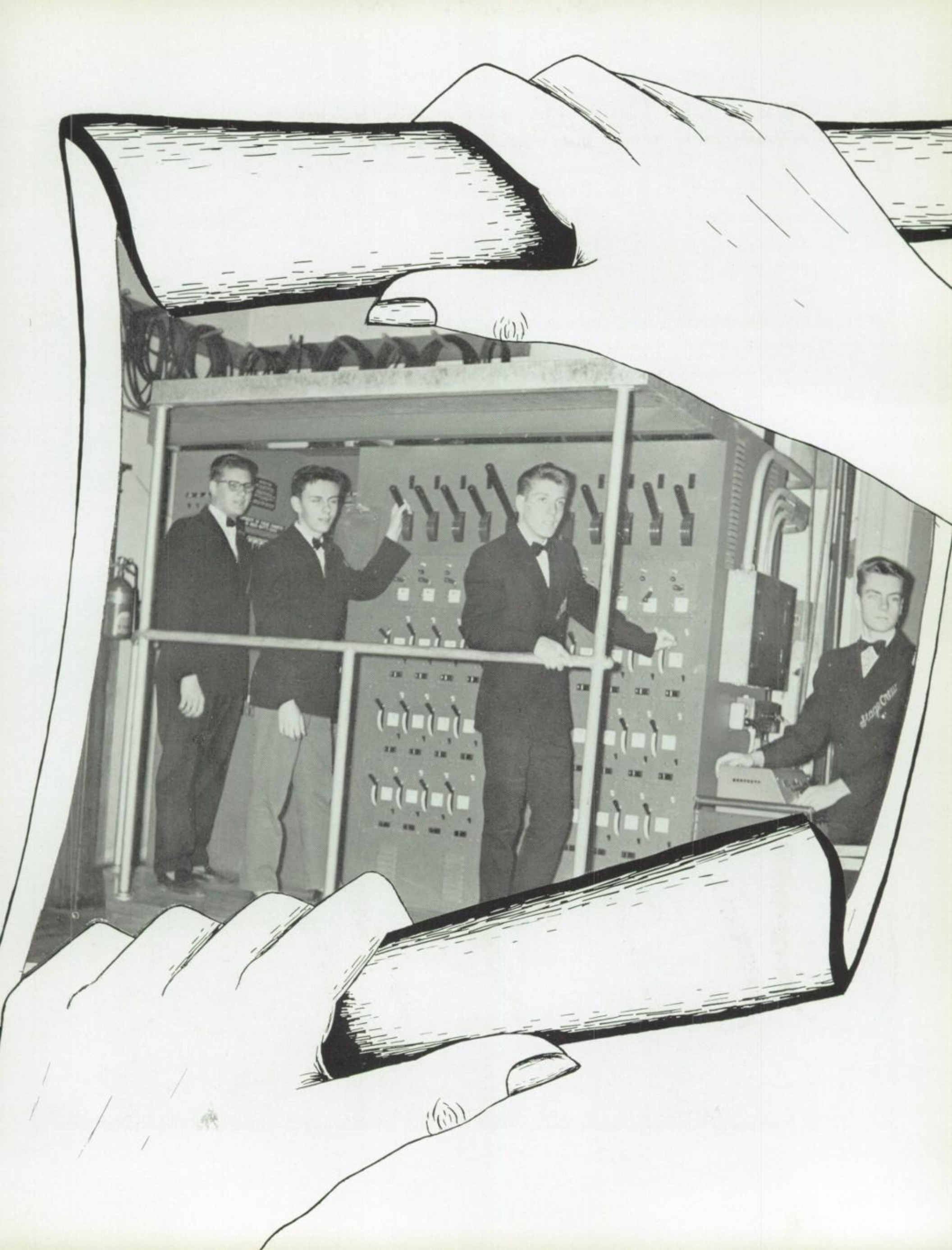

Top Row: J. Fleming, E. Harris, S. Swenson, L. Heiny, K. Stolhand, D. Midland, B. Bower, G. Blumenthal, A. Vogt, T. Dittmann, W. Sosnay, W. Hilbig, C. Liefert, D. Mueller, T. Eimermann, P. Hartbrodt.

Fourth Row: J. Bahr, J. Barak, J. Alpert, M. Kennedy, B. Wagner, R. Schmaelzle, M. Kuge, S. Weber, B. Lehr, M. Matsoff, J. Blasberg, M. Granof, S. Furger, P. Kozoll.

Third Row: J. Komperda, J. Rotier, B. Graff, K. Koge, C. Sherman, B. Kammler, T. Kuchenreuther, P. Rose, N. Nirenberg, I. Tawil, C. Froehlich, J. Bendrock, M. Piotruszewicz, P. Kuhn.

Second Row: C. Stockett, S. Carroll, M. Cherny, D. Dutton, L. Fielkow, V. Schwartz, C. Dinges, R. Visek, L. Goetze, B. Mom, I. Metzner, S. Malen, P. Halstead.

First Row: N. Abrams, B. Maris, S. Millington, M. Seefeld, S. Neumann, J. Gentz, M. Geller, S. Schoenbeck, E. Alt, N. Malmon, K. Landry, E. Schlonsky.

STUDENT COUNCIL ADVISORS
(*From Left*) Miss Elwers, Mr. Garborsky,
Mr. Engelke

STUDENT COUNCIL

Fall		*Spring*
Wayne Hilbig	*President*	Wayne Hilbig
Timothy Dittmann	*Vice-President*	Ethan Harris
Linda Goetze	*Secretary*	Linda Goetze
Jacqueline Gentz	*Treasurer*	Jacqueline Gentz
Brandt Bower	*Sergeant-at-Arms*	Brandt Bower

SEMESTER TWO

Top Row: E. Harris, L. Heiny, D. Mueller, K. Stolhand, T. Powers, W. Hilbig, J. Gilbert, J. Lange, B. Bower, P. Davidson, D. Midland, D. Schrinsky, J. Schuster, M. Hovdet, T. Eimermann, R. Witte.

Third Row: M. Granof, C. Neubauer, J. Blasberg, H. Bock, J. Fredrich, J. Fleming, K. Susitti, C. D'amico, K. Kramer, B. Wagner, L. Leffingwell, B. Hohnbach, K. Koge, D. Toy, T. Krenke, K. Miller.

Second Row: J. Gentz, E. Tawil, C. Nedden, S. Shakman, B. Fink, T. Wahlen, E. Quick, J. Lipscomb, S. Korenic, B. Balke, S. Leonard, C. Gruenewald, M. Graff, K. Clark, D. Huber, L. Goetze.

First Row: K. Pray, R. Miller, P. Halstead, N. Abrams, F. Kania, S. Brown, D. Traas, J. Krueger, J. Ertel, E. Moss, L. Newman, L. Milcher, H. Martin, B. Simmons, C. Feinstein, B. Maris.

Top Row: A. Lesgold, *President of Camera Club;* W. Retert, *Editor-in-Chief of Scroll Weekly;* W. Hilbig, *President of Student Council;* J. Lezdins, *President of January 1962 Class;* J. Capaccio, *Editor-in-Chief of Scroll Yearbook;* F. Hartbrodt, *President of Boys' Club;* P. Nemitz, *Student Director of Cafeteria Monitors;* J. Wendelburg, *Student Director of Publication Finances;* T. Teske, *Head Operator of Audio-Visual;* H. Loeb, *President of French Club;* J. Goldberg, *Student Director of Vice Principal's Monitors;* D. Richert, *Drum Major;* R. Barondess, *Captain of Wrestling Team.*

Third Row: K. Koge, *Captain of Girls' Drill Team;* B. Schulz, *Student Director of Corridor Monitors;* B. Stenzel, *President of Science Club;* R. Lemberg, *Head School Photographer;* M. Kozlow, *President of Latin Club;* J. Weiss, *Student Director of Stage Crew;* J. Bruggink, *Student Director of Counseling Monitors;* J. Peters, *President of G.A.A.;* C. Leister, *Student Director of Lost and Found;* B. Struck, *Student Director of Office Monitors;* B. Fraser, *Captain of Cross Country Team.*

Second Row: B. Priebe, *President of German Club;* C. Kiefert, *Student Director of Study Hall Monitors;* S. Siegel, *President of Lincoln;* E. Norin, *President of Chess Club and Student Director of Attendance Monitors;* W. Marquardt, *President of Washington Players;* J. Hertel, *Head Secretary of Audio-Visual;* P. Rose, *Student Announcer;* D. Golan, *President of Readers' Council;* M. Schober, *President of Philomathea.*

First Row: C. Stillerman, *Student Director of Ushers;* P. Alex, *President of Alphanea;* L. Goetze, *President of Junior Red Cross;* S. Haas, *Student Director of Infirmary Monitors;* K. McDonald, *President of Spanish Club;* F. Shane, *President of Girls' Club;* B. Braun, *Captain of Cheerleaders;* J. Stauss, *President of F.T.A.;* M. Papageorge, *Student Director of Library Monitors;* S. Bankier, *President of Math Club.*

STUDENT LEADERS

SEMESTER TWO

Top Row: H. Loeb, *Student Director of Attendance Monitors;* P. Davidson, *President of Washington Players;* J. Capaccio, *Editor-in-Chief of the Scroll Yearbook;* D. Kruse, *President of the American Junior Red Cross Council;* K. Adam, *Student Director of Corridor Monitors;* D. Williamson, *Captain of the Basketball Team;* H. Giese, *President of German Club;* R. Lipsky, *Student Director of the Scroll Weekly and the Scroll Yearbook Business Staff;* R. Artel, *Captain of the Track Team;* D. Midland, *President of Readers' Council;* C. Niebler, *Student Director of Language Laboratory Monitors;* W. Warren, *President of Boys' Club;* and W. Hilbig, *President of the Student Council.*

Third Row: S. Cohen, *President of Lincoln;* M. Harris, *Student Announcer;* P. Safer, *Student Director of Lost and Found;* J. Paulos, *Student Director of Stage Crew;* W. Gilson, *Student Director of Cafeteria Monitors;* C. Liefert, *Captain of the Baseball Team;* T. Teske, *Head Audio-Visual Operators;* R. Franzmeier, *Student Director of Tonia Toppers and President of the June 1962 Class;* V. Boyer, *President of Girls' Club;* J. Potter, *Captain of the Swimming Team;* J. Goldberg, *Student Director of Vice-Principal's Monitors;* and J. Wolf, *President of Mathematics Club.*

Second Row: J. Porter, *President of Chess Club;* P. Kelber, *Student Director of Study Hall Monitors;* C. Milner, *Captain of the Tennis Team;* K. Koge, *Captain of the Girls' Drill Team;* J. Peters, *President of the Girls' Athletic Association;* L. Henning, *Student Director of Infirmary Monitors;* J. Grote, *Student Director of Office Monitors;* L. Klumb, *President of Science Club;* R. Lemberg, *Head School Photographer;* H. Silverstein, *President of Camera Club;* and T. Pierce, *Student Director of the Usher Corps.*

First Row: M. Radovanovich, *Student Director of Guidance Monitors;* J. Gentz, *President of Philomathea;* H. Perlman, *President of Spanish Club;* N. Wittmann, *Student Director of Library Monitors;* B. Mom, *President of Alphanea;* D. Golan, *President of French Club;* J. Stauss, *President of Future Teachers of America;* B. Braun, *Captain of the Cheerleaders;* S. Fink, *Head Audio-Visual Secretary;* S. Laber, *Student Announcer;* and P. Clemick, *President of Latin Club.*

SCROLL

Cheryl La Roche
Senior Reporter

Leonard Gibbs
Co-Advertising Manager

Nancy Maziasz
Co-Collection Manager

Joan Haugh
Co-Bookkeeper

WILLIAM RETERT
Editor-in-Chief
First Semester

CHARLES HELLMAN
Editor-in-Chief
Second Semester

Roberta Hampel
Co-Advertising Manager

Sue Robinson
Senior Reporter

Barbara Priebe
Co-Bookkeeper

Thomas Bremer
Co-Sports Editor

Sheldon Bankier
Feature Editor

Jane Stauss
Co-Collection Manager

Marguerite Keesling
Treasurer

Glen Harmon
Managing Editor

Lynne Krueger
Head Typist

Martha Figur
Typing Editor

Constance Bringe
Co-Associate Editor

James Wendelburg
Student Director of Publications Finances

Patricia Oppitz
Assistant Director Business Staff

Lynn Butenhoff
Proof Editor

John Leonard
Sports Editor

WEEKLY

WEEKLY LITERARY STAFF

Top Row: M. Meyeroff, P. Steitz, B. Jacobson, C. Andrews, W. Wines, L. Sussman, A. Mallas, G. Papador.

Second Row: R. Vogel, K. Schaus, S. Churchill, L. Bohnsack, L. Tarnoff, H. Tischner, R. Shansky, S. Goldstein.

First Row: J. Drake, S. Guten, J. Porter, M. Braun, M. Driscoll, J. Kelber, D. Christie.

WEEKLY BUSINESS STAFF

Top Row: T. MacKay, R. Wines, R. Lipsky, M. Busselberg, R. Fuhr.

First Row: J. Weller, P. Palmer, A. Schmidt, D. Klukas, D. Jaeck.

Heiner Giese
News Editor

Mary Hinkforth
Co-Associate Editor

Karren Wendt
Proof Editor

Vicki Allen
Typing Editor

Carol Matthews
Co-Associate Editor

Michael McKinnon
Cut Editor

James Kurtz
Feature Editor

Hannelore Borth
Assistant Feature Editor

Elaine Irwin
Senior Reporter

Ronald Franzmeier
Co-Advertising Manager

John Wolf
Asst. Editor-in-Chief
Second Semester

Judith Trommer
Senior Reporter

Norman Cohen
Co-Sports Editor

Joan Langdon
Senior Reporter

CAFETERIA MONITORS
(From Left) Paul Nemitz, Wilbur Warren, Jefferey Lange.

INFIRMARY MONITORS
(From Left) Lonnette Henning, Karen Lewandowski, Sharon Haas.

STUDENT

CORRIDOR MONITORS
(Top Left) Julia Pucel, Candyce Becker, Kenneth Adams.
(Bottom Left) Mark Rutberg, Hollace Jacques, Victoria Kakatsch, Harlene Jacobs.

FLAG RAISERS
(Top) Leroy Port (Left) and William Marquardt.

COUNSELING MONITORS
(Bottom) Karen Klei, John Bruggink.

LIBRARY MONITORS
(From Left) Gerald Schmitt, Roslynn Pais, Louise Hackbarth.

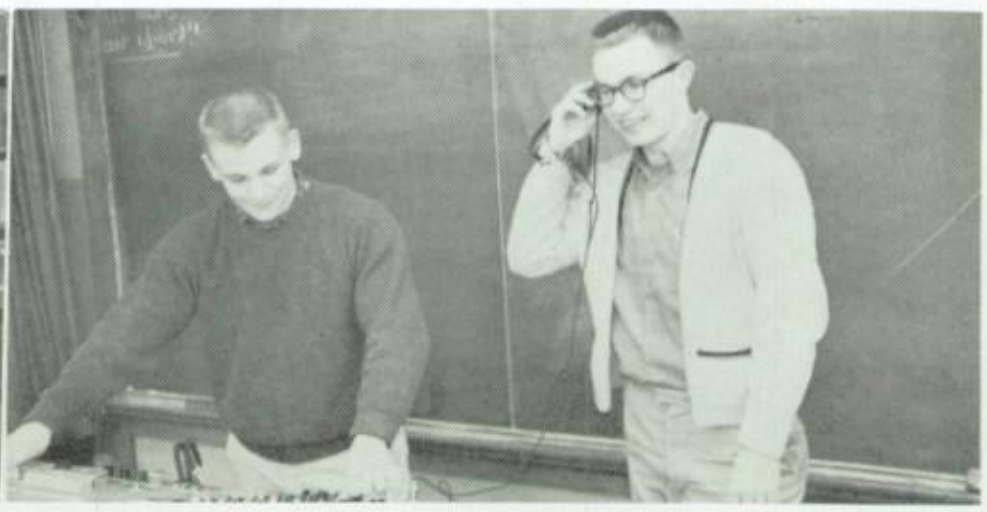

LANGUAGE LABORATORY
(From Left) James Koester, Charles Niebler.

OFFICE MONITORS
(Left) Richard Eberhardt, Judith Grote, Diane Christie

MANAGERS
(Left) David Sullivan, Ronald Scheels, Gilbert Matzdorf, Frederic Spindler, James Peterson, John Fink, Ricki Goshgarian

SERVICE

AUDIO-VISUAL MONITORS
(Top) Daniel Lemberg
(Bottom) Judith Hertel

STUDY HALL MONITORS
(Top Left) Grace Taibl, Sandra Sharkey **(Right)** Susan Ondrejka, Lynn Sherkow

ATTENDANCE MONITORS
(Bottom Left) Edward Norin, Mary Ann Sabbath **(Right)** Joan Sievert, Mary Chy

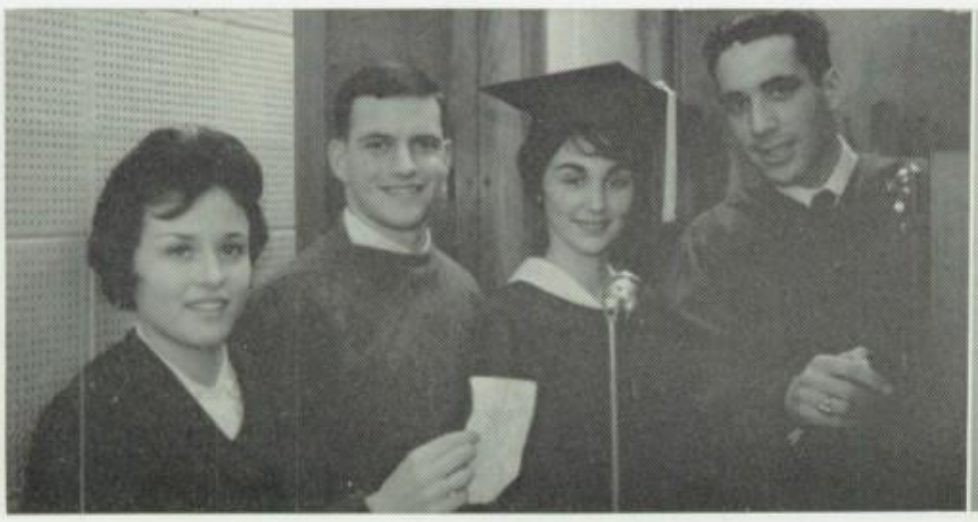

STUDENT ANNOUNCER
(From Left) Susan Laber, Michael Harris, Pamela Rose, Marc Schuckit

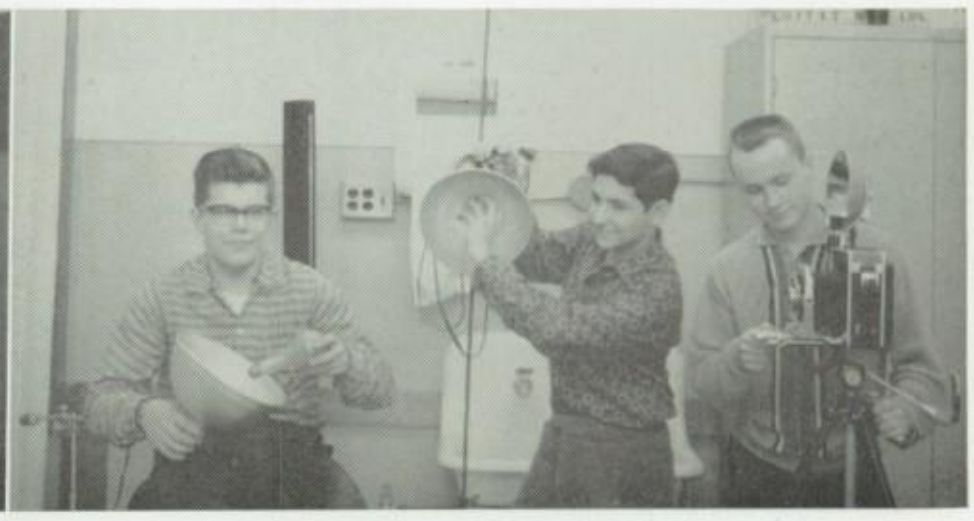

SCHOOL PHOTOGRAPHERS
(From Left) Allen Lesgold, Harvey Silverstein, Rodney Lemberg

MAJORETTES
(Left) Karen Lokker, Eloise Lammert, Arlene Lokker

VICE PRINCIPAL'S MONITORS
(Left) Sharon Trotts, Mr. Hackett, Thomas Powers

TOWEL MONITORS
(Top Left) Patricia Maier, Marian Mayer, Christine Palsgrove
(Bottom Left) Kenneth Schaubs, Victor Ciganek

STUDENT

(Top) SPORTS ANNOUNCER, Larry Bock
(Bottom) DRUM MAJOR, David Richert

MUSIC DEPARTMENT
(From Left) Caryl Savick, Charles Bieri, Daniel Carson

STAGE CREW
(From Left) Dennis Kolpanen, John Searles

TYPISTS
(From Left) Judith Leistikow, Joanne Leifer

REFRESHMENT SERVERS
(From Left) Lawrence Graf, Leroy Port, Neil Walter

(Top) LOST AND FOUND
Lois Weisflog, Phyllis Safer

(Bottom) RECEPTIONIST
Eileen Alt (Right) with Pamela Ganders (Left)

SERVICE

USHERS AND USHERETTES
(Top Left) Joseph Anselmi, Karen Frank,
(Right) Chanita Stillerman, Scott Richards

(Bottom Left) Mary Mookerjee, Jane Stauss,
(Right) Todd Pierce, Marjorie Minor

(From Left) Lynn Bohnsack, Nancy Stern, Katharine Landry, Janice Hartsman

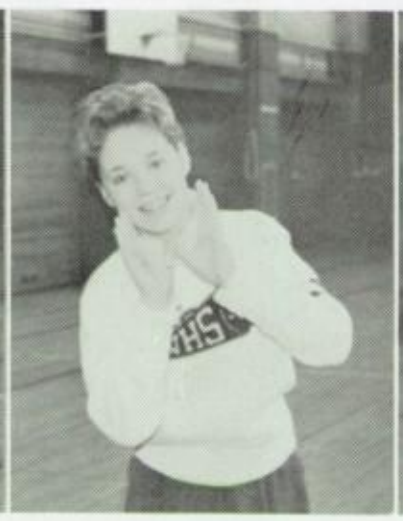

CHEERLEADERS
Bonnie Braun

(From Left) Betty Maris, Rita Wituschek, Grace Torcivia, Judith Bendrock

Extra curricular activities have always played a major role in the lives of Washington students as well as in the program of the entire school. These organizations allow students to work closely together and provide an opportunity for the display of originality and ingenuity which are vital for mature citizenship. In the future, these clubs will continue to maintain their varied activities, encompassing as many vast fields of interest as their students represent. Participants will be assured of a more well-rounded program, and as a result, a more successful school career. With their hands, members will open many doors to new, interesting, and profitable experiences.

Clubs

Top Row: C. Leister, E. Harris, L. Hackbarth, J. Paulos, R. Ebel, T. Rieger, C. Hellman, K. Ball, N. Shane, A. Hurlebaus, V. Hirsch, G. Liederbach, W. Knuth.
Fourth Row: E. Tawil, D. Anderson, S. Korenic, P. Palmer, D. Skurczynski, W. Shane, A. Hatzi, R. Powers, M. Mookerjee, M. Krassavin, K. McDonald, L. Hantke.
Third Row: A. Russell, J. Steele, I. Turlais, J. Millington, B. Fechner, S. Bohlmann, L. Krause, R. Pais, J. Hufnagel, P. Pinnow, L. Ruehl.
Second Row: B. Mom, L. Newman, M. Rickels, J. Trommer, P. Kraus, J. Konrad, P. Isleb, J. Langdon, K. Klei, S. Benedum.
First Row: E. Schlonsky, E. Alt, M. Radovanovich, J. Hertel, J. Stauss, P. Halstead, S. Robinson, M. Seefeld, K. Vetter.

ALPHANEA

Miss Purtell

Miss Schmidt

Fall		*Spring*
Penelope Alex	*President*	Betty Mom
Maria Papageorge	*First Vice-President*	Thomas Rieger
Carol Matthews	*Second Vice-President*	Gail Larsen
Joel Goldberg	*Third Vice-President*	Ethan Harris
Ethan Harris	*Fourth Vice-President*	Joy Hertel
Joy Hertel	*Secretary*	Hannelore Borth
Andrea Kosalos	*Treasurer*	Kathleen Mc Donald
Thomas Rieger	*Sergeant-at-Arms*	John Paulos
Gail Schloemilch	*Ambassador*	Mavis Krassavin

Top Row: G. Papador, J. Goldberg, F. Palmisano, R. Burgdorf, B. Bower, M. Hauf, T. Bachman, W. Winston, T. Bartels, P. Sutter, L. Becker, G. Fralick, M. Henkel.
Fourth Row: P. Roeper, J. Hildebrandt, J. Leifer, S. Weber, M. Bowers, S.Ryge, M. Green, M. Gerling, C. Boettger, L. Krueger, G. Schoedel, S. Larson.
Third Row: N. Stern, G. Larsen, K. Clark, F. Shane, J. Hertel, S. Wolf, K. Koge, J. Knudten, P. Lane, S. Luedtke, E. Beyer, S. Leonard.
Second Row: M. Papageorge, D. Ebert, P. Alex, C. Matthews, R. Sandes, S. Pyszynski, C. Stockett, M. Piotruszewicz, N. Wood, B. Mueller, M. Bahling.
First Row: B. Maris, B. Shein, C. Hruska, H. Borth, D. Mars, A. Kosalos, S. Schoenbeck, D. Papador, G. Schloemilch.

Top Row: E. Rapkin, R. Fuhr, S. Cohen, B. Hellman, R. Shansky, M. Lauwasser, L. Kahn, G. Blumenthal, M. Schrager, E. Stein, D. Goodman, M. Matsoff, E. Norin, R. Shansky, A. Matsoff.

Fourth Row: H. Garber, J. Ertel, H. Dreyfuss, N. Nirenberg, J. Winston, D. Golan, J. Porter, J. Gahr, A. Suesskind, L. Tarnoff, M. Babby, C. Savick, J. Love, M. Kohler.

Third Row: R. Tepper, A. Siegel, M. Wenzel, H. Kohlenberg, L. Geller, J. Primakow, M. Lipton, C. Berger, D. Resnick, G. Markowski, B. Rendler, B. Cohen, M. Grodsky.

Second Row: M. Levin, V. Schwartzman, S. Schefrin, D. Wagan, M. Rost, S. Arbiture, H. Kavitch, R. Vogel, J. Stein, G. Lakes, M. Stein, L. Kahn.

First Row: M. Hertzberg, L. Melrood, L. Lande, P. Smith, S. Shikora, B. Bilansky, M. Wynn, S. Blumenfield, A. Kruchkoff, F. Schwade.

LINCOLN

Fall		*Spring*
Susan Siegel	*President*	Steven Cohen
Susan Fink	*First Vice-President*	Edward Norin
Steven Cohen	*Second Vice-President*	Mary Ann Wenzel
Dalia Golan	*Third Vice-President*	Ronald Shansky
Marilyn Kohler	*Secretary*	Marilyn Kohler
Margo Wynn	*Treasurer*	Carol Owens
Mary Ann Wenzel	*Sergeant-at-Arms*	Sandra Goldstein
Jack Porter	*Ambassador*	Susan Siegel

Miss Windau

Miss Schaefer

Top Row: R. Meyeroff, A. Arnstein, W. Jacobson, D. Stepner, F. Schnoll, C. Rapport, R. Silberg, M. Greenberg, E. Anhalt, A. Levine, S. Lumel, W. Sztundel, M. Meyeroff, H. Cohen.

Fourth Row: C. Owens, S. Kast, P. Dinkin, R. Davidson, L. Sherkow, J. Stern, J. Kestin, D. Hansher, P. Safer, S. Siegel, J. Lesniak, S. Heiman, S. Kaplin, R. Meyers.

Third Row: S. Meyers, E. Seidel, E. Bootzin, V. LaPorte, M. Braun, L. Narlock, E. Sadowsky, S. Glusman, S. Goldstein, I. Biringer, H. Stern, F. Schulman.

Second Row: R. Pinsker, S. Segal, M. Blyweiss, B. Rubin, S. Brown, J. Marcus, J. Holzman, R. Herman, F. Anschel, M. Cherny, S. Goldberg, M. Kagan.

First Row: S. Lakric, E. Geller, J. Peyton, R. Shaw, D. Wolinsky, R. Cerns, C. Hirschbein, C. Lerner, L. Ferstadt.

Top Row: G. Harmon, T. Bartels, B. Scholz, D. Frank, K. Stolhand, D. Sullivan, W. Hilbig, H. Stops, D. Kruse, P. Correll, T. Dittmann, M. McKinnon, J. Balzer, J. Kurtz, J. Hamann, S. Sawicki, J. Martynotte, S. Gunville.

Third Row: B. Jelinek, S. Hess, K. Schroeter, K. Schaus, K. Farkas, J. Bahr, K. Meurer, S. Grosse, A. Oakes, K. Stauber, S. Marlow, S. Ondrejka, J. Romdka, L. Taylor, D. Considine.

Second Row: E. Ernst, S. Haas, G. Thom, M. McCabe, C. Stromberg, M. Schober, S. Hertel, W. Johnston, L. Goetze, J. Komperda, A. Bakiras, J. Riemenschneider, J. Kroepfl, S. Culbert.

First Row: D. Christie, S. Millington, L. Lenz, J. Pucel, E. Landry, K. Volkmann, S. Carroll, L. Bardeen, S. Stein, G. Ulm, G. Taibl, L. Harmon.

PHILOMATHEA

Miss Joy

Mrs. Lee

Fall		*Spring*
Margaret Schober	*President*	Jacqueline Gentz
Ann Bakiras	*First Vice-President*	Lou Ann Bardeen
Lois More	*Second Vice-President*	Elizabeth Landry
Carol Dinges	*Third Vice-President*	Susan Stein
Jacqueline Gentz	*Secretary*	Sue Carroll
Mary Driscoll	*Treasurer*	Kathleen Stauber
Timothy Dittmann	*Sergeant-at-Arms*	Paul Correll
Lou Ann Bardeen	*Ambassador*	Karen Stolhand

Top Row: B. Hohnbach, J. Wolf, M. Ebling, B. Barnow, D. Volk, A. Katsune, P. Davidson, J. Prindl, T. Dittmann, J. George, W. Sosnay, A. Pagac, L. Pedersen, V. Boyer, T. Grafwallner, J. Bruggink.

Third Row: C. Gerlach, N. Maziasz, L. More, B. Simone, J. Krieger, J. Papen, J. Kirchberger, J. Manke, V. Pendergast, S. Wiesehuegel, L. Bohnsack, H. Tischner, K. Butt, P. Kelber, J. Bendrock.

Second Row: C. Kiefert, M. Kohl, L. Leech, L. Herman, S. Trotts, A. Stephews, T. Klaerig, B. Stenzel, L. Klumb, B. Graff, M. Graff, B. Behnke, L. Renbeck, D. Burba.

First Row: J. Brown, K. Landry, D. Schilling, J. Buboltz, S. Schultz, M. Driscoll, S. Meichar, N. Fratcher, S. Malen, C. Schwartz, J. Gentz, S. Tangney, E. Lucoff.

Top Row: D. Lemberg, W. Swan, L. Becker, D. Hirschbein, W. Graetz, D. Pahlow, B. Bower, D. Kruse, K. Borgh, T. Dittmann, W. Grass, R. Franzmeier, T. Jahnke, D. Baehr, J. Balzer, M. Hovdet, J. Ruck.
Fifth Row: P. Kozoll, J. Byerly, J. Hildebrandt, H. Gustafson, D. Kowalke, F. Frey, J. Kenny, L. Leffingwell, G. Matzdorf, A. Oster, R. Fischer, J. Lukacek, K. Kramer, S. Shippee, E. Weiss.
Fourth Row: J. Wax, E. Pelzer, F. Schulman, J. Perlman, B. Stenzel, L. Port, C. Szabo, C. Bornfleth, D. Klukas, J. Bendrock, M. Kohler, P. Ganders, L. Klumb, S. Levner, K. Larmore, K. Knutson.
Third Row: K. Marquardt, R. Vogel, M. Braun, L. Bohnsack, L. Bardeen, K. Debus, M. Fahning, K. Volkmann, B. Jelinek, R. Visek, B. Rendler, R. Wituschek, M. Brenes.
Second Row: E. Malofsky, S. Robinson, C. Lerner, B. Colussy, M. Schuster, S. Segal, J. Schwartz, S. Malen, S. Boris, C. Weitzman, M. Blyweiss, J. Stauss.
First Row: L. Harmon, J. Ziffer, G. Schloemilch, B. Maris, T. Klaerig, J. Drake, E. Safer.

TONIA TOPPERS

Costume Director . . . . . Gwen Schoedel
Make-Up Director . . . . Elizabeth Weiss
Band Director . . . . . Donald Laupp
Art Director . . . . . Dennis Kruse
Student Director . . . . Ronald Franzmeier
Production and Publicity Director Andrew Pagac
Chorus Director . . . . . Peter Davidson
Dance Directors . . . . . Judith Bendrock
Sandra Sharkey

Mrs. Markert

Top Row: J. Waldhuetter, T. Mackay, E. Lipsky, J. Segall, J. Leis, R. Fralick, D. Laupp, H. Stops, T. Dittmann, R. Lipsky, J. Gilbert, P. Davidson, D. Richert, C. Roehsner, K. Stolhand, E. Karsh, J. Lewandowski, T. Otto, R. Friedle.
Fifth Row: J. Goodrich, C. Bringe, K. Daub, V. Pendergast, V. Hirsch, J. Fredrich, T. Bartels, D. Longrie, A. Schroeder, V. Boyer, P. Hartbrodt, R. Scheels, W. Marquardt, T. Winter, G. Schoedel, S. Larson, L. Gallas, E. Beyer.
Fourth Row: C. Jaeger, S. Anewenter, J. Leifer, C. Wiles, D. Toy, A. Bush, A. Bakiras, S. Ondrejka, K. Stauber, N. Lee, C. Normoyle, K. McDonald, C. Mohns, M. Delton, J. Terrien.
Third Row: C. Ugoretz, S. Rosenberg, J. Stein, S. Schefrin, M. Driscoll, S. Goldstein, K. Anderson, G. Feldman, B. Walker, E. Bootzin, C. Stockett, J. Langdon, S. Blumenfield.
Second Row: D. Wagan, C. LaRoche, J. Pucel, G. Trudell, D. Apple, J. Steingart, B. Safer, B. Graff, B. Bilansky, B. Loebel, D. DesBois, K. Frindell.
First Row: B. Tishberg, M. Stein, K. Vetter, S. Sharkey, D. McNitt, G. Schmidman, N. Malmon, L. Zielon.

Top Row: B. Hellman, J. Searles, R. Meek, D. Klug, W. Hilbig, T. Woelkeling, R. Lipsky, H. Giese, G. Gehrman, R. Ebel, M. Busselberg, D. Hirschbein, R. Thierfelder, P. Steitz, V. Hirsch.

Third Row: S. Kukec, K. Schneiderbauer, H. Giese, J. Hildebrandt, V. Pendergast, L. Becker, E. Lipsky, M. Jaehnig, M. Henkel, K. Susitti, M. Gerling, R. Hoya, G. Wiedenhoeft, J. Teska.

Second Row: A. Kruchkoff, M. Kohl, L. Grages, P. Konar, S. Leonard, C. Dinges, F. Kaufmann, E. Beyer, J. Kroening, E. Tawil, S. Voss, L. Leech, K. Boutell.

First Row: J. Buboltz, S. Brown, S. Kraft, S. Malen, B. Behnke, J. Kroepfl, G. Dennis, R. Goehr, K. Anderson, B. Zelhofer, S. Korth, S. Richhart.

GERMAN CLUB

Mrs. Grunewald

Mr. Stamm

Fall		*Spring*
Barbara Priebe	*President*	Heiner Giese
Heiner Giese	*First Vice-President*	Gloria Wiedenhoeft
Peter Steitz	*Second Vice-President*	Bernd Beilschmidt
Janet Ziffer	*Secretary*	Ellen Lipsky
Bernd Beilschmidt	*Treasurer*	Elaine Beyer
Edward Norin	*Sergeant-at-Arms*	Virginia Hirsch

Top Row: G. Kaye, M. Safer, B. Beilschmidt, D. Silverglade, M. Lauwasser, B. Turznik, T. Rieger, C. Hellman, J. Lloyd, E. Cerbins, H. Zabel, B. Bower, J. Vieth, R. Mueller, S. Gunville.

Third Row: K. Butt, C. Roth, E. Steit, T. Lane, L. Kosberg, M. Grieser, R. Hampel, L. Krueger, E. Norin, S. Churchill, B. Simone, K. Kramer, K. Schroeter, C. Gylling.

Second Row: N. Wood, K. Warnemuende, G. Hartay, C. Kiefert, B. Priebe, J. Knuth, M. Zosel, T. Kuchenreuther, B. Behnke, L. Rehbeck, J. Thomas, U. Marbs, S. Mejchar.

First Row: J. Ziffer, M. Blyweiss, K. Wobig, L. Duic, A. Kobler, E. Shreffler, B. Safer, F. Kania, K. Ross, C. Hirschbein.

Top Row: G. Wiedenhoeft, S. Kukec, D. Boettger, H. Griffith, T. Bartels, J. Manke, H. Stops, G. Blumenthal, A. Mallas, R. Alexander, R. Wobst, M. Heiden, M. Henkel, C. Martin, F. Mallas.
Fifth Row: G. Marks, L. Geller, R. Schumann, L. Plotkin, C. Gerlach, K. Zarwell, L. Krohn, S. Larson, D. Jaeck, S. Spitz, R. Davis, V. Kakatsch, B. Eisendrath, J. Primakow.
Fourth Row: F. Anschel, J. Millington, J. Grote, H. Dreyfuss, J. Komperda, K. Koge, K. Zarbock, J. Love, E. Wallace, R. Davidson, S. Kast, P. Dinkin.
Third Row: S. Mayer, S. Schefrin, K. Warnemuende, L. Minkin, M. Vanselow, P. Buch, J. Weller, J. Katz, S. Luedtke, S. Carroll, D. Wagan.
Second Row: B. Goodman, S. Cohen, P. Green, E. Shreffler, R. Zaks, L. Port, T. David, L. Milcher, S. Tangney, L. Zarem, B. Schmidt.
First Row: B. Despard, L. Mazur, C. Hruska, S. Shikora, E. Lucoff, J. Wilke, J. Wessel, E. Malofsky, P. Schwabauer, M. Wynn.

SPANISH CLUB

Fall		*Spring*
Kathleen McDonald	*President*	Helen Perlman
Helen Perlman	*First Vice-President*	Karen Cofar
Judith Segall	*Second Vice-President*	Marilyn Heller
Eileen Safer	*Third Vice-President*	Charlotte Gruenewald
Karen Cofar	*Secretary*	Maris Geller
Rochelle Cowan	*Treasurer*	Karen Schaus
Robert Burgdorf	*Sergeant-at-Arms*	Leroy Krohn

Mr. Clauer

Top Row: S. Wiesehuegel, S. Lumel, B. Heindel, J. Segall, V. Hirsch, B. Cable, R. Burgdorf, M. Greenberg, J. Smith, J. Schroeder, F. Palmisano, B. Radway, V. Boyer, B. Hohnbach, M. Gay, S. Korenic.
Fifth Row: C. Savick, J. Winston, N. Nirenberg, L. Gold, S. Klingelhofer, R. Dennenberg, K. McDonald, K. Buege, K. Schaus, P. Seelos, H. Bock, S. Palbicki, P. Kazoll, B. Eagleburger, S. Adland, C. Gruenewald.
Fourth Row: K. Rice, J. Wax, K. Cofar, S. Shklerikson, S. Campbell, E. Sadowsky, L. Sherkow, S. Posik, A. Emanuel, R. Visek, M. Heller, M. Barnes, J. Posik.
Third Row: A. Siegel, B. Radway, K. Widen, A. Appel, A. Gerstein, S. Cowen, J. Weber, S. Glusman, C. Gruenewald, V. LaPorte, P. Pinnow, J. Faber, E. Cohen.
Second Row: S. Lakric, S. Knuth, K. Burger, G. Lakes, H. Perlman, M. Cherny, D. Wilson, B. Rubin, M. Geller, S. Tarney, S. Arbiture, V. Lohberg, M. Sabbath.
First Row: K. Vetter, L. Ferstadt, L. Jendlin, G. Schmidman, L. Melrood, N. Vogel, E. Geller, G. Gerdman, L. Zielon, E. Safer.

Top Row: S. Grodzinski, A. Hatzi, G. Eckhardt, B. Barnow, J. Janecek, S. Hoffman, R. Hartzman, M. Kozlow, R. Wines, D. Midland, K. Jurek, P. Davidson, B. Sinagub, S. Laber, K. Henkel, S. Swenson, J. Bruggink, L. Bell, D. Fleemin, S. Weber, J. Krieger.

Fifth Row: C. Andrews, C. Szabo, J. Gross, S. Shakman, S. Bohlmann, A. Bush, S. Kagan, D. Skurczynski, R. Meyeroff, K. Daub, R. Schroeder, S. Furger, L. Hantke, G. Wiedenhoeft, R. Meyers, E. Quick, S. Ondrejka, J. Perschbacher, A. Stephews.

Fourth Row: S. Goldstein, G. Brownell, E. Schwartz, G. Larsen, J. Knudten, B. Kohls, D. Huber, S. Naimon, M. Kohler, B. Graff, M. Graff, K. Clark, P. Kraus, K. Debus, C. Kiefert, B. Rubin, J. Litzkow, G. Thom.

Third Row: M. Weber, A. Zembrosky, S. Reilly, K. Boylan, P. Roberts, P. Isleb, C. Stockett, Z. Mac Arthur, J. Tomic, P. Heinrich, P. Pinnow, K. Volkmann, S. Peters, A. Russell, K. Bolyard, H. Martin, B. Bilansky, L. Harmon.

Second Row: P. Marold, K. Ross, D. Couper, K. Marquardt, K. Schacht, B. Radway, H. Perlman, J. Heinrich, J. Posik, V. Schwartz, L. Newman, J. Stauss, S. Haas, J. Schacht, P. Clemick, D. Des Bois, F. Ludwig, E. Schlonsky.

First Row: E. Cohen, C. Kuehn, J. Sweeney, J. Lesniak, D. Wolinsky, K. Frindell, C. Hula, B. Loebel, M. Wynn, C. Mc Mullen, S. Wendorf, J. Sussman.

Mrs. Levin

LATIN CLUB

Fall		*Spring*
Michael Kozlow	*President*	Patricia Clemick
Patricia Clemick	*First Vice-President*	Susan Schoenbeck
Carol Owens	*Second Vice-President*	Lorrie Newman
Susan Swenson	*Secretary*	Catherine Stockett
Pamela Palmer	*Treasurer*	Sharon Guten
Glenn Liederbach	*Sergeant-at-Arms*	James Kozminski

Top Row: P. Palmer, G. Schoedel, G. Ackerman, J. Tuder, J. Hanke, G. Liederbach, R. Wasserman, P. Sutter, D. Hirschbein, M. Persten, J. Kozminski, T. Pierce, D. Richert, K. Lerner, R. Colbert, J. Long, L. Sussman, J. Fredrich, R. Mirviss, S. Grosse.

Fifth Row: P. Kozlowski, C. Masarik, F. Fischer, S. Orlick, J. Lincoln, L. Gold, R. Hampel, B. Sucher, D. Hose, K. Siegmann, W. Marquardt, A. Lokker, B. Volgmann, M. Fahning, S. Sharpley, C. Kornitz, S. Balk, P. Goetz, S. Wendlandt.

Fourth Row: J. Jaraczewski, H. Kohlenberg, K. Boutell, M. Martin, L. Kendellen, D. Roesslein, P. Hayes, L. Herman, G. Fouch, N. Pike, P. Pinkert, J. Weller, J. Dittl, C. Owens, L. Ruehl, N. Fratcher, C. Sherman, B. Kaufmann.

Third Row: B. Maris, C. Schroeder, R. Pinsker, J. Kress, N. Heppert, M. Piotruszewicz, S. Elward, M. Delton, M. Drews, S. Wozny, J. Kendellen, E. Pelzer, K. Knutson, P. Dietrich, I. Biringer, L. Narlock, M. Braun, E. Krisch, L. Stein.

Second Row: K. Vetter, M. Papageorge, J. Faber, J. Sievert, N. Anderson, E. Reich, J. Hufnagel, J. Dieree, S. Guten, S. Neumann, K. Klei, C. Johnson, J. Sievert, J. Kelber, D. Burba, S. Gavigan.

First Row: C. Lerner, E. Alt, L. Mazur, L. Lenz, B. Shein, H. Schwartzman, C. Frank, S. Schoenbeck, J. Flor, M. Seefeld, S. Laber, J. Bowman.

Top Row: E. Mahringer, R. Powell, J. Wolf, B. Cable, D. Richert, J. Lloyd, C. Hellman, E. Anhalt, K. Jurek, C. Rapport, G. Boeyer, R. Brown, J. Thies, R. Fischer.
Third Row: S. Levner, J. Perlman, B. Stenzel, L. Klumb, P. Roepen, R. Schroeder, B. Hohnbach, K. Mc Donald, S. Campbell, L. Merrill, C. Owens, S. Posik, L. Kosberg.
Second Row: B. Safer, H. Kohlenberg, P. Heinrich, E. Pelzer, N. Bavers, J. Holat, A. Tomich, K. Otto, S. Cohen, K. Boutell, K. Knutson, A. Zitzer, D. Burba.
First Row: M. McGuire, G. Taibel, L. Duic, G. Ulm, D. Resnick, J. Hufnagel, N. Wood, P. Smith, B. Schmidt, P. Green, M. Sadicario.

SCIENCE CLUB

Fall		*Spring*
Barbara Stenzel	*President*	Lynne Klumb
Gloria Ulm	*First Vice-President*	Barbara Hohnbach
Barbara Hohnbach	*Second Vice-President*	Barbara Stenzel
Diane Resnick	*Third Vice-President*	Lucy Katsune
Mary Ellen Graff	*Secretary*	Sandra Hertel
Lynne Klumb	*Treasurer*	Carol Owens
William McGuire	*Sergeant-at-Arms*	William McGuire

Miss Oliver

Mr. Jaquith

Top Row: J. Segall, A. Ramm, J. Schroeder, T. Rieger, W. Hilbig, G. Johnson, W. McGuire, W. Winston, M. Lauwasser, A. Pagac, T. Bartels, P. Ritter.
Fourth Row: J. Knudten, B. Hontros, M. Zosel, B. Hellman, P. Seelos, P. Safer, M. Gerling, M. Gay, S. Hertel, S. Korenic, K. Koge, L. Katsune.
Third Row: M. McPherson, J. Bintzler, M. Confare, M. Graff, S. Heiman, S. Ondrejka, L. Sherkow, J. Eibl, S. Lohberg, S. Petashnick, K. Volkmann.
Second Row: M. Stein, R. Vogel, K. Baruxis, S. Guten, M. Drewes, M. Blyweiss, S. Schefrin, D. Wagan.
First Row: K. Ross, M. Mashek, S. Anewenter, J. Stein, S. Knuth, R. Fields, P. Wearing.

Top Row: R. Lutzke, A. Oster, J. Grubb, R. Fischer, D. Fleemin, J. Balzer, K. Stolhand, T. Dittmann, D. Hirschbein, M. Kozlow, S. Swenson, D. Eggert, J. Perschbacher, D. Bellmer.

Third Row: R. Sandes, J. Bendrock, J. Love, C. Hines, B. Stenzel, C. Karis, C. Gershowitz, E. Lammert, E. Weiss, S. Goldstein, L. Sherkow, E. Tawil, S. Cohen.

Second Row: M. Hertzberg, S. Benedum, D. Mars, M. Driscoll, B. Rendler, M. Lipton, E. Beyer, M. Delton, P. Alex, A. Kosalos, G. Trudell, T. Klaerig.

First Row: E. Irwin, S. Tarney, J. Langdon, V. Belt, L. Port, N. Stern, P. Clemick, P. Smith, J. Drake, S. Wendorf.

WASHINGTON PLAYERS

Mrs. Harris

Mr. Lubenow

Fall		*Spring*
William Marquardt	*President*	Peter Davidson
Dennis Hirschbein	*Vice-President*	William Marquardt
Patricia Clemick	*Secretary*	Mary Driscoll
Sheldon Bankier	*Treasurer*	Patricia Clemick
LeRoy Port	*Sergeant-at-Arms*	Charles Kaus

Top Row: H. Gustafson, G. Schoedel, J. Long, L. Bock, A. Pagac, J. Lange, D. Kruse, P. Davidson, R. Franzmeier, L. Gibbs, L. Destreich, S. Larson, W. Marquardt, H. Rogoza.

Third Row: A. Bakiras, B. Graff, N. Lee, S. Ondrejka, S. Kagan, D. Beihoff, J. Alpert, J. Hildebrandt, A. Suesskind, A. Bush, K. Schaus, P. Wilson, S. Bankier.

Second Row: D. Wagan, C. Schroeder, R. Vogel, R. Tepper, S. Pyszynski, S. Harvey, M. Kohler, C. Andrews, S. Reilly, S. Malen, S. Schefrin, S. Segal.

First Row: R. Miller, B. Tishberg, D. DesBois, S. Robinson, H. Borth, L. Kahn, K. Marquardt, C. LaRoche, L. Mazur, J. Ziffer.

Top Row: J. Niebler, M. Schneiderbauer, M. Chy, K. Dopierala, W. Retert, H. Loeb, G. Gehrman, R. Wines, J. Kurtz, E. Harris, M. Bowers, C. Leister, J. Loehner.

Fifth Row: S. Churchill, N. Maziasz, L. Plotkin, G. Wiedenhoeft, L. Krueger, G. Marks, S. Korenic, G. Schoedel, B. Behnke, A. Bush, S. Lehmann, L. More.

Fourth Row: S. Goldstein, W. Johnston, L. Pasch, J. Komperda, D. Jaeck, J. Romadka, J. Weller, M. Kohler, M. Morley, L. Krause.

Third Row: N. Stern, P. Alex, S. Glusman, B. Huxley, S. Michelz, N. Fratcher, M. Wenzel, A. Andersons, L. Rehbeck, S. Guten.

Second Row: J. Hartsman, J. Pucel, J. Schwartz, D. Mars, R. Goehr, K. Boylan, B. Schmidt, L. Port, A. Kosalos, E. Safer.

First Row: C. Stillerman, M. Geller, V. Schwartzman, J. Stauss, K. Anderson, E. Lucoff, S. Segal, L. Butenhoff.

F. T. A.

Fall		*Spring*
Jane Stauss	*President*	Jane Stauss
James Kurtz	*Vice-President*	Stanley Laber
Susan Laber	*Secretary & Treasurer*	Elizabeth Weiss
Elizabeth Weiss	*Registrar*	Esther Malofsky

Miss Dietz

Miss Steiger

Top Row: K. Daub, P. Albers, T. Lane, S. Sawicki, S. Laber, K. Koenig, M. Hovdet, J. Lloyd, T. Senn, B. Bower, M. Schmidt, S. Sadowsky, J. Bruggink, B. Struck, S. Grosse, S. Siegel.

Fourth Row: P. Ganders, M. Wehrle, C. Froehlich, D. Klukas, S. Wiesehuegel, K. Stauber, E. Weiss, C. Bringe, S. Ondrejka, M. McCabe, S. Cowen, D. Golan, L. Gold, K. Buege, K. McDonald.

Third Row: H. Perlman, M. Graff, J. Perlman, B. Fechner, C. Wiles, P. Kelber, P. Lane, I. Branovan, C. Dinges, J. Knudten, K. Koge, G. Gruenewald, S. Kahn, J. Knuth.

Second Row: J. Ziffer, J. Wax, K. Cofar, J. Holzman, H. Stern, C. Matthews, N. Wittmann, R. Pais, K. Volkmann, L. Bardeen, E. Ernst, J. Hufnagel, S. Haas, M. Papageorge.

First Row: L. Zielon, E. Malofsky, F. Been, S. Tangney, G. Taibl, S. Malen, G. Ulm, P. Morrissey, M. Radovanovich, S. Laber, P. Smith.

Top Row: S. Peters, S. Orlick, S. Kukec, C. Martin, S. Heiman, J. Stern, S. Schmidt, C. Roehsner, A. Peltz, H. Loeb, K. Ball, J. Broussard, P. Safer, D. Golan, M. Babby, B. Struck, L. Krohn, C. Owens.

Fourth Row: B. Bursak, K. Boylan, B. Rendler, P. Dinkin, S. Kast, R. Davidson, H. Dreyfuss, J. Love, J. Perlman, S. Levner, J. Lorenzen, C. Berger, T. Becker, N. Bavers, S. Anewenter, P. Evans.

Third Row: S. Segal, V. Schwartzman, C. Schwartz, C. Stromberg, J. Kroepfl, J. Schwartz, H. Stern, J. Holzman, J. Wax, P. Green, C. Lepak, C. Ugoretz, R. Vogel, S. Schefrin, J. Stein.

Second Row: M. McMullen, P. Smith, M. Stein, S. Rosenberg, L. Milcher, A. Weinstein, R. Cherney, L. Tevich, B. Tishberg, D. Wagan, L. Lucia, P. Halstead.

First Row: G. Schmidman, E. Geller, L. Lande, E. Kaplan, M. Morgan, C. Weitzman, D. Collins, S. Blumenfield, N. Malmon, J. Brown, V. Marquis.

FRENCH CLUB

Miss Murphy

Fall		*Spring*
Howard Loeb	*President*	Dalia Golan
Arvin Peltz	*Vice-President*	Sandra Segal
Judith Wax	*Secretary*	Sally Rosenberg
Sandra Segal	*Treasurer*	Edith Kaplan
Sue Lerner	*Sergeant-at-Arms*	Leah Lande

Dalia Golan presides over French Club

Elizabeth Tawil speaks about France

Top Row: J. Broussard, M. Mookerjee, B. Wengel, N. Trotts, S. Greenwald, G. Schmidman.
Fourth Row: K. Meurer, M. Hinkforth, J. Leifer, J. Gentz, B. Mueller, P. Frohna.
Third Row: V. Pendergast, L. Klumb, D. Koehler, K. Koge, J. Stauss, J. Wax, J. Pusel.
Second Row: C. Dinges, L. Plotkin, S. Churchill, J. Knudten, P. Hoffa, K. Volkman, P. Heinrich, S. Carroll, B. Mom, J. Trommer.
First Row: D. Klukas, K. Cofar, P. Alex, D. Ebert.

GIRLS' DRILL TEAM

Fall		*Spring*
Kathleen Koge	*Captain*	Kathleen Koge
Kay Volkmann	*Secretary*	Jonna Broussard
Diane Klukas	*Treasurer*	Gail Schmidman
Mary Mookerjee	*Historian*	Judith Trommer
Nancy Trotts	*Wardrobe Monitor*	Joanne Leifer
Susan Carroll	*Attendance Monitor*	Judith Wax

Mrs. Joyce Potochnik

FORM INDIVIDUALS, HARCH!

KATHY KOGE LEADS HER "KILTIES"

Top Row: K. Henkel, G. Papador, S. Schwartz, D. Ticko, W. Dalin, R. Gadicke, R. Zimmermann, B. Bower, T. Woelkerling, D. Volk, E. Stein, D. Silverglade.
Second Row: S. Cohen, B. Ellman, J. Derzon, A. Saichek, J. Bukin, A. Ramm, M. Matsoff, E. Norin, J. Gahr, K. Cheng.
First Row: C. Hines, J. Ertel, W. Sztundel, R. Mirviss, S. Ryge, D. Stepner, M. Safer, A. Cwik, J. Porter, M. Morley, M. Sabbath.

CHESS CLUB

Mr. Peret

Fall		*Spring*
Edward Norin	*President*	Jack Porter
Jack Porter	*Vice-President*	Martin Safer
Michael Hirschbein	*Secretary*	Mary Ann Sabbath
Jerome Bukin	*Treasurer*	Alan Saichek
Alan Saichek	*Sergeant-at-Arms*	Jerry Ertel

READERS' COUNCIL

Fall		*Spring*
Dalia Golan	*President*	David Midland
Heiner Giese	*Vice-President*	Mavis Krassavin
Hermine Stern	*Secretary*	Hermine Stern
Mavis Krassavin	*Historian*	Lou Ann Bardeen

Top Row: M. Harris, W. Retert, R. Franzmeier, H. Giese, D. Midland, E. Harris.
First Row: H. Stern, M. Krassavin, J. Batalden, D. Golan, L. Bardeen.

Miss D. Braun

Top Row: L. Graf, D. Dettmann, R. Kacizak, D. Volk, J. Beck, R. Gadicke, L. Ottenstein, L. Sternig, R. Turznik, N. Tarr, K. Cheng, B. Kellman.
Third Row: S. Wirth, B. Schultz, A. Lesgold, C. Schmidt, C. Weber, K. Koenig, B. Haas, S. Balk, E. Ruehl, R. Lemberg.
Second Row: G. Ulm, D. Fields, J. Janecek, A. Rickmeier, E. Mahringer, F. Tegge, H. Silverstein, Z. Horvath.
First Row: V. Marquis, R. Herter, K. Frindell, K. Burger, M. Wenzel, B. Weller, M. Wynn, M. Kissinger.

CAMERA CLUB

Fall		*Spring*
Alan Lesgold	*President*	Harvey Silverstein
Brian Kellman	*Vice-President*	Gloria Ulm
Gloria Ulm	*Secretary*	Karen Frindell
Virginia Busalacchi	*Treasurer*	Ellen Ruehl
Harvey Silverstein	*Sergeant-at-Arms*	Delbert Dettmann

Miss Elsen

RED CROSS COUNCIL

Fall		*Spring*
Linda Goetze	*President*	Dennis Kruse
Julia Buboltz	*Secretary & Treasurer*	Patricia Hogue
Dennis Kruse	*Historian*	Julia Buboltz

Mrs. Gross

Top Row: M. Heller, S. Ondrejka, R. Leis, S. Swenson, D. Kruse, B. Haas, S. Grodzinski, P. Hogue, D. Anderson.
Second Row: L. Bardeen, L. Goetze, K. Volkmann, S. Grodzinski, L. Herman, E. Pelzer, P. Heinrich, K. Knutson.
First Row: J. Buboltz, L. Ruehl, J. Riemenschneider, P. Dalsant, J. Stauss, V. Schwartz, D. Schilling.

Top Row: J. Lange, F. Hartbrodt, P. Nemitz, W. Warren.
First Row: R. Beaudry, Mr. Haney, C. Liefert.

Mr. Haney

BOYS' CLUB

Top Row: E. Landry, C. Gerlach, V. Boyer, E. Lammert, S. Wenninger, S. Stein.
Second Row: M. Bahling, L. Ruehl, B. Radway, F. Shane, N. Trotts.
First Row: Mrs. Harrington, Mrs. Koch, Mrs. Jafferis, Mrs. Smith, Mrs. Gross.

Mrs. Jafferis
Mrs. Gross

Mrs. Koch
Mrs. Smith

Mrs. Harrington

GIRLS' CLUB

MATHEMATICS CLUB

Fall		*Spring*
Sheldon Bankier	*President*	John Wolf
Heiner Giese	*First Vice-President*	Jack Porter
Steven Kurzon	*Second Vice-President*	William Sztundel
Chanita Stillerman	*Secretary*	Marsha Levin
Jack Porter	*Treasurer*	Susan Fink

Mr. E. Miller

Top Row: J. Wolf, G. Boeyer, D. Sweet, H. Giese, G. Gehrman, C. Hellman, L. Kahn, C. Andrews, A. Saichek.
Second Row: E. Norin, S. Cohen, M. Chy, W. Sztundel, S. Kurzon, J. Porter, J. Blasberg.
First Row: H. Stern, J. Hufnagel, T. Winter, L. Pasch, M. Levin, K. Burger.

Top Row: A. Oster, S. Grosse, D. Fleemin, D. Hirschbein, W. Grass, K. Borgh, R. Jaeck, P. Davidson, R. Sivak, L. Becker, J. Long, A. Messnick.
Third Row: M. Zosel, S. Wolf, J. Leistikow, J. Zwiekopf, G. Schoedel, S. Larson, S. Ertenberg, L. Henning, S. Trotts, J. Litzkow, P. Kelber.
Second Row: M. Cherny, M. Schober, G. Thom, C. Kanter, G. Brownell, B. Scholz, J. Leifer, B. Walker, G. Grubbs, J. Gentz, D. Mars.
First Row: V. Marquis, L. Melrood, L. Lenz, M. Papageorge, S. Robinson, D. Dietrich, S. Kanter, L. Harmon.

A CAPPELLA CHOIR

Top Row: H. Gustafson, G. Harmon, J. Harman, W. Swan, H. Zabel, D. Midland, J. Konrad, H. Kump, J. Dulski, C. Kaus, L. Hackbarth, D. Bellmer.
Third Row: J. Goodrich, S. Hertel, C. Bringe, D. Longrie, K. Stauber, Mr. Goodrich, T. Bartels, S. Marlow, P. Lane, P. Hoffa, K. Koge.
Second Row: S. Benedum, E. Bootzin, P. White, J. Lukacek, C. Wiles, C. Palsgrove, M. Shavzin, J. Hurlebaus, M. Mayer.
First Row: S. Wendorf, N. Trotts, C. Schulz, G. Taibl, J. Pucel, S. Greenwald, V. Lohberg, J. Ziffer.

Top Row: Mr. Erdman, A. Rickmeier, R. Peters, T. Teske, R. Zimmermann, S. Schult, R. Herter, M. Dolgin, J. Beilfuss, M. Weber.
Third Row: R. Hafkemeyer, N. Fusek, S. Schrot, M. Chy, A. Lesgold, T. Holt, J. Lorenzen, P. Wilson, S. Knutson, P. Becher.
Second Row: S. Augustin, K. Burger, E. Hanson, M. Blyweiss, S. Anewenter, E. Lindau, S. Haas, F. Been, C. Celusek, D. Schowalter.
First Row: S. Drews, A. Bush, M. Janke, D. Boldt, K. Schwemmer, L. Zielon, N. Vogel, C. Savick, A. Ramm, D. Stepner.

BAND

Top Row: D. Richert, T. Bartels, J. Leis, R. Fralick, B. Bower, H. Loeb, R. Eide, K. Cheng, G. Krueger.
Fourth Row: T. Bartels, G. Coghlan, B. Ellman, S. Hoffman, D. Lincoln, D. Dobrick, D. Volk, W. Taglienti.
Third Row: E. Lammert, W. Stern, M. Kieckhefer, L. Sussman, R. Groth, E. Begalke, D. Kruse, P. Squires, J. Kenny, P. Brohm, A. Lokker.
Second Row: K. Bolyard, D. Carson, L. Kosberg, G. Knoke, G. Schultz, W. Graetz, B. Wagner, C. Bieri, J. Demeter, R. Miller, K. Lokker.
First Row: F. Frey, D. Laupp, M. Mayer, J. Leitenberger, J. Grzeca, K. Hummitzsch, T. Otto, S. Simning.

Top Row: C. Berger, M. Weber, M. Dolgin, S. Schult, T. Teske, A. Lesgold, L. Sternig.
Third Row: S. Goldstein, C. Savick, L. More, A. Ramm, M. Chy, M. Janke, S. Haas, R. Herter.
Second Row: S. Blumenfield, K. Burger, C. Gylling, J. Perschbacher, D. Anderson, K. Clark, T. Becker, P. Evans.
First Row: R. Eide, H. Schwartzman, P. Kraus, K. Cofar, J. Ziffer, A. Patterson, J. Litzkow, S. Drews.

ORCHESTRA

Top Row: P. Davidson, B. Bower, J. Leis, T. Otto, S. Hoffman, A. Rickmeier.
Third Row: W. Taglienti, R. Fralick, P. Squires, R. Groth, D. Carson, J. Demeter, K. Bolyard.
Second Row: J. Leitenberger, K. Hummitzsch, S. Simning, D. Stepner, M. Sadicario, S. Kagan, S. Adland, R. Miller.
First Row: S. Ertenberg, S. Siegel, M. Krassavin, G. DeLange, A. Bush, J. Konrad, S. Campbell.

Athletics have been an important part of Washington High School life since the school's beginning over fifty years ago. Because participation provides an opportunity for character growth as well as physical development, sports are considered an essential factor in a profitable school career. In the time to come, while continuing to teach good sportsmanship and self-discipline competitive sports will be sources of added pleasure and enjoyment. By creating an exciting, stimulating atmosphere and inspiring school loyalty and pride, they will help to maintain the sincere interest which students and alumni alike take in their school's activities. In the players' skillful hands rests the task of representing the spirit of Washington High School to the community

Sports

15
21
21
SOUTH
35

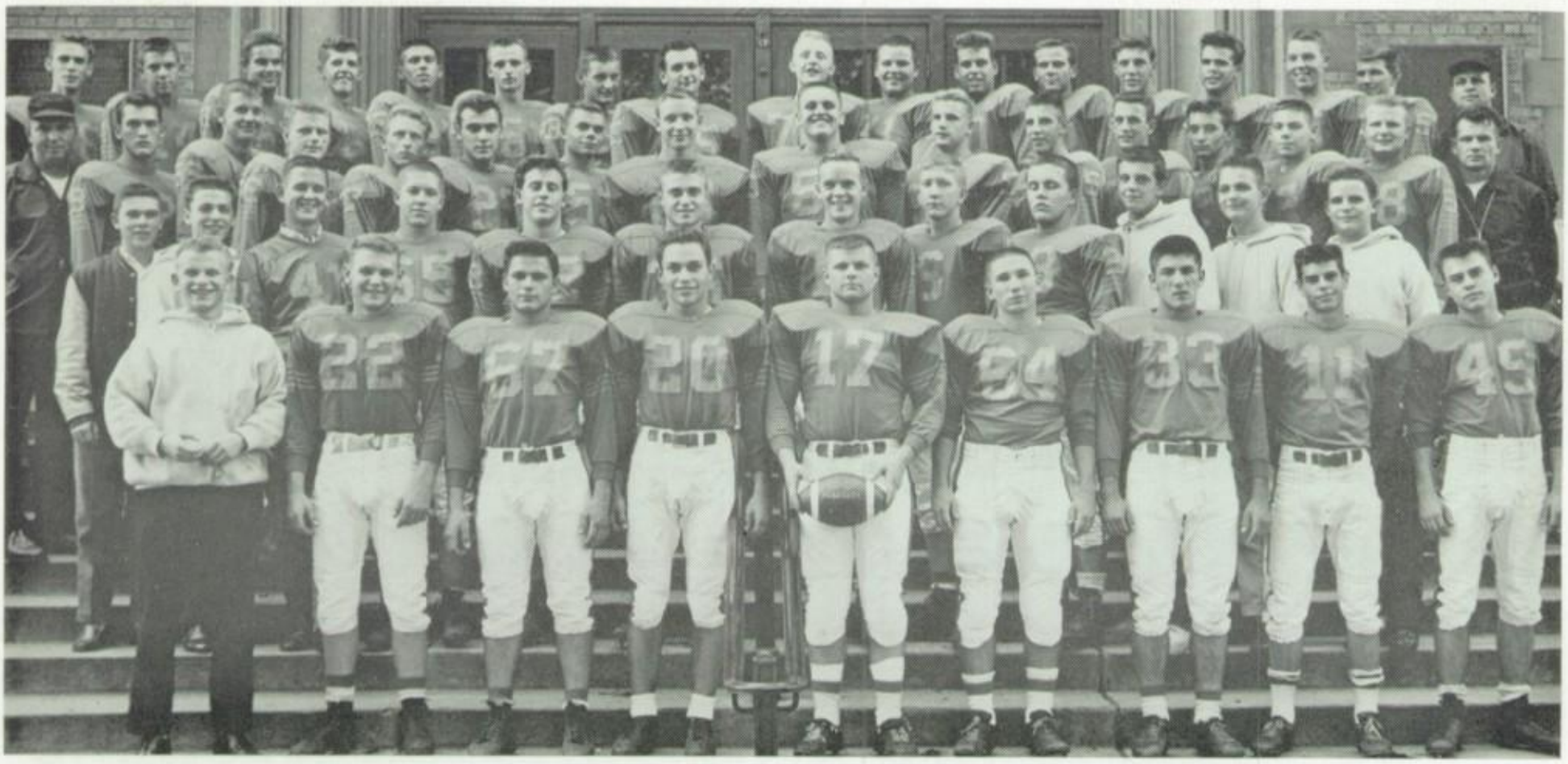

Top Row: J. Laatsch, M. Souders, P. Mohns, P. Nemitz, D. Williamson, R. Artel, J. Prindl, D. McKnight, A. Vogt, K. Borgh, P. Correll, G. Baltabols, H. Goodman, D. Valley, F. Maas, J. Zvara, Coach Kirchen.

Third Row: Coach Polczynski, D. Bartell, T. Dittmann, R. Haschker, R. Barondess, C. Mihas, J. Vallier, W. Gilson, P. Sullivan, W, Warren, J. George, J. Gilbert, D. Fossum, J. Dick, D. Schwarz, Coach Ahl.

Second Row: R. Scheels, J. Fink, G. Matzdorf, J. Hamann, M. Mendelson, J. Brooks, P. Squires, S. Lewis, D. Rasinske, C. Murotz, D. Sullivan, J. Peterson.

First Row: D. Reynolds, R. Winters, D. Longrie, R. Ziesmer, R. Tevich, R. Houck, H. Stathas, J. Skorganc, D. Foeckler.

Varsity Football

1961 was the year for Washington's football team. The team won an undisputed title with an 8-0 record. It was the first unbeaten season for Washington since 1945.

The championship honors are the 15th for the Purgolds since 1921. Of those titles, seven are undisputed. The perfect record gave Washington its first football crown since 1954.

The big thing about this team was its ability to come back after being tied or behind at half-time. This trait was shown in both the South and Lincoln games.

At the end of the season, Ray Tevich, Dennis Williamson, Bob Barondess, and Will Warren received All-City honors. Jerry Zvara placed on the second All-City teams. John Laatsch was elected captain for next year.

The 1962 season will be a defending champion season. Coaches Polczynski and Kirchen will be looking for their second in a row. The team also hasn't lost a game since the first game of the 1960 season. The prospects of a good varsity season next year are encouraging.

VARSITY SEASON

Washington	19	West	0
Washington	32	Custer	6
Washington	7	Boys' Tech	6
Washington	42	North	0
Washington	32	South	12
Washington	44	East	0
Washington	20	Lincoln	7
Washington	29	King	7

TEAM STANDINGS

Place	*Team*	*Won*	*Lost*	*Pts.*	OP
1	Washington	8	0	225	38
2	Boys' Tech	6½	1½	146	57
	Pulaski	6½	1½	98	63
4	Rufus King	6	2	141	74
5	Bay View	5	3	146	52
6	Lincoln	4½	3½	109	92
7	West	4	4	74	83
8	Custer	2½	5½	77	106
9	Juneau	2	6	76	153
	South	2	6	63	137
11	Riverside	1	7	44	177
12	North	0	8	45	212

VARSITY EMBLEM WINNERS

Artel	Williamson	Barondess	Scorganc	Mihas
Stathas	Houck	Tevich	Gilson	Longrie
Warren	Nemitz	Zvara	Laatsch	Goodman
Valley	Schwarz	Sullivan	Baltabols	Borgh
Rasinske	Gilbert	Lange	Reynolds	Hahn	Maas

Top Row: Coach Sobczak, L. Williams, J. Humphrey, K. Reuth, R. Bruns, H. Holland, R. Carlson, N. Kissinger, R. Aasterand, D. West, D. Strong, R. Ball, P. Lehiman, M. Solochek, D. Schrinsky.

Second Row: F. Spindler, T. Stein, M. McClelland, D. Mericle, G. Jakus, G. Nichols, T. Pleyte, D. Younk, D. Conner, R. Schmaegle, P. Eichmann, J. Fleming, J. Ressel, D. Sullivan.

First Row: J. Fredrich, G. Filandrinos, G. Roux, L. Leffingwell, L. Poll, R. Gerlach, R. Witte, M. Kennedy, D. Mielke, D. Corrigan, B. Pokorny, C. Neubaur, T. Janz.

Soph Football

"B" SEASON

Washington	12	East	0
Washington	33	South	7

SOPHOMORE SEASON

Washington	18	East	0
Washington	12	West	0
Washington	34	North	7
Washington	13	King	13
Washington	13	Custer	0
Washington	38	John Marshall	0

The 1961 Sophomore Football Team compiled a 5½-½ season record. In doing so, they soundly shellacked all but one conference team, which they tied. The prospect is promising, and you can bet they will be trying hard to extend the fifteen-straight-game winning streak which the 1960 and 1961 Varsity Teams compiled.

Top Row: Coach Hecht, J. Harmon, J. Potter, J. Rakocy, E. Cerbins, H. Becher, M. Walsgrove, B. Fraser, T. Pagac.
First Row: G. Harmon, R. Beaudry, W. Swan, T. Paul, R. Rowan.

Cross Country

VARSITY SEASON

Washington	31		North	25
Washington	26		Custer	29
Washington	31	West 38	East	53
City Meet			3rd Place	
State Sectional			2nd Place	
State Meet			7th Place	

VARSITY EMBLEMS

Rakocy	Fraser	Walsgrove
Potter	Cerbins	Pagac

Top Row: R. Powers, C. Hughes, R. Hassel, M. Audier, J. Hummel, J. Farkas, L. Sly, T. Findlay, A. Hurlebaus, P. Ruehl, L. Bell, J. Oberg.
First Row: R. Bratel, W. Shane, R. Gerl, W. Lietzke, T. Mader, R. Nelson, S. Shakman, W. Meinecke.

J. Bruggink, S. Lewis, T. Schneider, J. Zvara, M. Greenberg, D. Sweet, D. Williamson, Coach Ruehl, T. Schoeneck, R. Artel, R. Muffler, J. Gilbert, C. Liefert, S. Lewin, R. Schultz, G. Liberatore.

Varsity Basketball

CITY STANDINGS

	Won	Lost
Lincoln	16	0
North	15	1
Washington	13	3
Bay View	11	5
Rufus King	10	6
Pulaski	9	7
West	7	9
Custer	6	10
Juneau	5	11
Boys' Tech	3	13
Riverside	1	15
South	0	16

Washington	83	West	73
Washington	60	North	79

VARSITY SEASON

Washington	83	King	82
Washington	93	East	51
Washington	74	Custer	63
Washington	77	West	62
Washington	50	North	58
Washington	93	South	50
Washington	60	Bay View	59
Washington	67	Lincoln	89
Washington	73	Pulaski	71
Washington	65	Juneau	53
Washington	89	Boys' Tech	38
Washington	79	King	68
Washington	93	East	50
Washington	65	Custer	60

VARSITY EMBLEMS

Lewin	Williamson	Artel	Lewis	Muffler	Liefert
Schoeneck	Schneider	Schultz	Gilbert	Bruggink	Zvara

Manager, R. Beaudry, N. Shane, A. Anderson, M. Hauf, J. Windler, R. Gerlach, K. Werner, Coach Miller.

"B" SEASON

Washington	48	Hale	28
Washington	43	West	58
Washington	55	Tosa East	42
Washington	59	Custer	36
Washington	42	North	67
Washington	52	King	47
Washington	45	North	56
Washington	73	Custer	58
Washington	42	King	81
Washington	41	South	39

SOPHOMORE SEASON

Washington	30	Rufus King	46
Washington	39	East	36
Washington	42	Custer	39
Washington	48	West	28
Washington	22	North	66
Washington	33	South	21
Washington	22	Bay View	35
Washington	42	Lincoln	53
Washington	40	Pulaski	45
Washington	40	Juneau	20
Washington	28	Tech	29
Washington	39	King	31
Washington	36	East	24
Washington	44	Custer	19
Washington	42	West	22
Washington	31	North	48

Manager, F. Kaufmann, L. Poll, G. Roux, D. Schrinsky, D. Wozny, J. Farkas, D. West, G. Davis, P. Ruehl, M. Cocking, J. Humphrey, Coach Bilek.

Top Row: K. Lerner, R. Barondess, P. Sullivan, K. Borgh, T. Kernan, J. Hamann, Coach Isleb.
Second Row: P. Steitz, L. Krohn, R. Sucher, R. Nelson, B. Peters, S. Shakman, T. Paul.
First Row: R. Houck, D. Stephens, L. Adams.

Varsity Wrestling

VARSITY SEASON

Washington	20	.	.	.	.	.	.	W. A. Central	28
Washington	27	.	.	.	.	.	.	.	Lincoln	18
Washington	15	.	.	.	.	.	.	Boys' Tech	33
Washington	20	.	.	.	.	.	.	.	.	East	21
Washington	8	.	.	.	.	.	.	.	.	Custer	33
Washington	8	.	.	.	.	.	.	.	.	King	39
Washington	27	.	.	.	.	.	.	.	Juneau	16
Washington	6	.	.	.	.	.	.	.	.	South	35
Washington	27	.	.	.	.	.	.	.	.	North	25
Washington	24	.	.	.	.	.	.	.	Bay View	23
Washington	8	.	.	.	.	.	.	.	Pulaski	35
Washington	9	.	.	.	.	.	.	.	.	West	34
Washington	6	.	.	.	.	.	.	.	Granville	33

VARSITY EMBLEMS

Kernan Stephens Barondess Adams Krohn

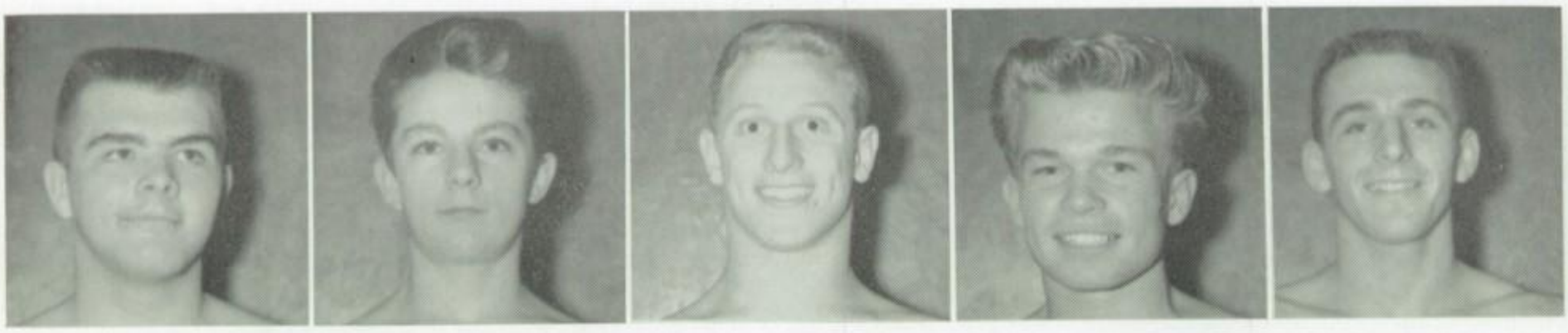

Back Row: S. McNiece, T. Brem, G. Knoke, L. Dobraska, J. Scheuerman, A. Peterson, B. Bower, L. Pedersen, B. Hennecke, T. Mader, Coach Petersen.
Front Row: Captain, Jeff Potter.

Varsity Swimming

VARSITY SEASON

Washington	20	Pulaski	75
Washington	29	Tech	63
Washington	44	King	33
Washington	37	Bay View	58
Washington	62	Lincoln	11
Washington	52	East	24
Washington	66	North	11
Little City		1st Place	
City Meet		6th Place	

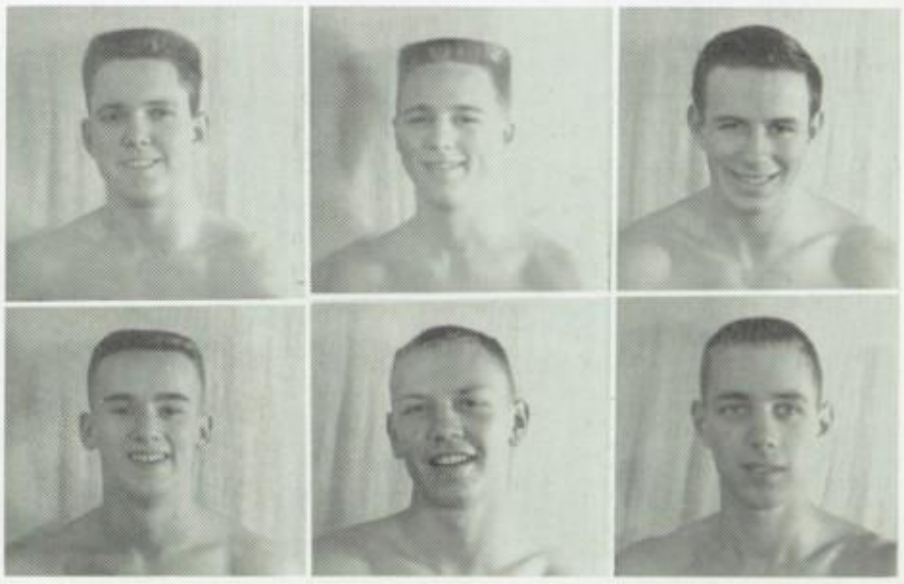

Hennecke
Pedersen

Brem
Dobraska

Mader
Scheuerman

VARSITY EMBLEMS

Knoke

Potter

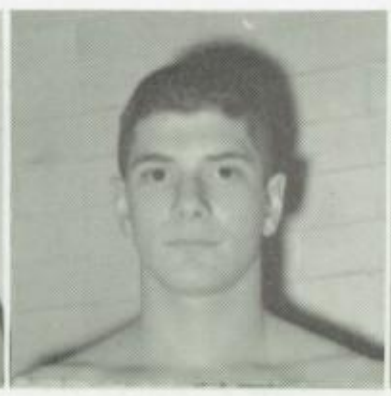

McNiece

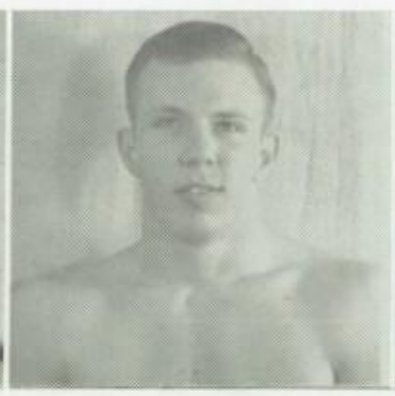

Bower

Peterson

Top Row: D. Lincoln, R. Schmaelzle, K. Rueth, R. Bruns, D. Conner, R. Barth, Manager M. Matsoff.
Second Row: D. Corrigan, G. Ackerman, H. Cohen, L. Wegner, R. Loeb, J. Fredrich, R. Meyeroff, C. Koenig.
First Row: C. Neubauer, M. Barnes, J. Ertel, N. Abrams, A. Zembrosky, S. Lewensohn, J. Thomas.

"B" Wrestling

"B" Swimming

Top Row: B. Pokorny, D. Mielke, M. Souders, K. Jurek, R. Witte.
Second Row: S. Ryge, H. Bock, D. Haffner, J. Gahr.
First Row: G. Rand, G. Hartay.

VARSITY SWIMMING

The 1961-1962 swimming season was a successful one for newly found Coach Petersen. The team climaxed their season by winning the Little City Meet. For this fine job, Coach Petersen treated the winning squad to a steak dinner which fulfilled a bet he had made earlier with them. Here's hoping Coach Petersen will have to fulfill another bet next year.

1961 Track

1961 CITY MEET

Custer	37
North	37
Washington	25
Bay View	25
King	21
Tech	20
Pulaski	18
South	15
West	12
Juneau	11
East	11
Lincoln	9

1961 STATE QUALIFIERS

Joe Tromp, Mike McCoy, Roger Hatch

1961 VARSITY SEASON

Washington	84					Pulaski	34
Washington	111					South	7
Washington	78	North	44	King	68	East	26

Journal Indoor Meet	2nd Place	1:09.2
City Indoor Meet	2nd Place	27 2/3 Points
City Relays	2nd Place	61 Points
City Meet	3rd Place Tie	25 Points
State Meet	11th Place Tie	8 Points

1961 EMBLEMS TO 1961 GRADUATES

Hatch, Tromp, McCoy, Warren, Patterson, Steffens, Groeschel, Satterfield, Herro.

1961 VARSITY EMBLEMS ON 1962 SQUAD

Mihas

Schnoll

Schultz

Weinberger

Artel

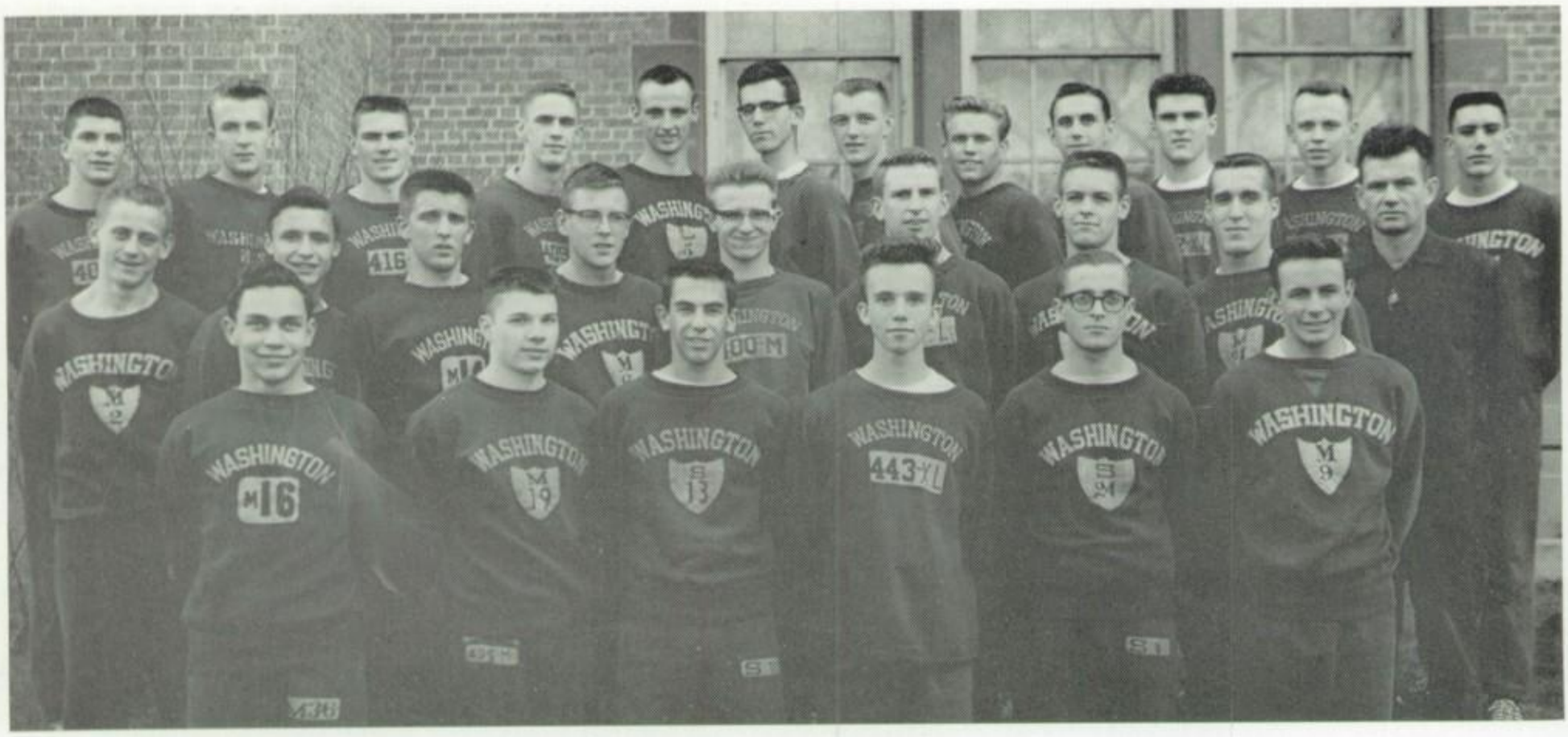

VARSITY TRACK

Top Row: J. Potter, J. Windler, E. Cerbins, J. Laatsch, R. Artel, D. Sweet, T. Bauer, J. Swan, H. Becher, C. Andrews, J. Rakocy, R. Schultz.
Second Row: T. Paul, D. Mielke, M. Audier, J. Patterson, M. Walsgrove, P. Grothem, T. Eimermann, J. Wille, Coach Ahl.
First Row: R. Ziesmer, L. Vermilyea, G. Schnoll, B. Fraser, R. Beaudry, T. Mader.

Track 1962

SOPHOMORE TRACK

Top Row: L. Herro, T. Diehl, J. Humphrey, M. Thoney, W. Rack, J. Parks, D. Daehn, J. Farkas, N. Kissinger, D. West, W. Fink, H. Holland, K. Rueth, R. Janishewki, P. Lehmann.
Fourth Row: J. Auter, R. Hassel, T. Harrington, R. Grosse, R. Ebel, T. Otto, W. Kletti, J. Dulski, P. Eichmann, R. Schmaelzle, R. Bernau.
Third Row: R. Menzel, R. Bratel, J. Galeckie, D. Corrigan, D. Vernon, R. English, C. Hughes, R. Obry, L. Bell, T. Janz, J. Thomas.
Second Row: A. Ollman, R. Loeb, M. Stern, G. Pagac, C. Zettl, T. Kish, G. Braun, R. Kopf, N. Shane, K. Mayer, H. Vollriede.
First Row: M. Bell, V. Shelley, D. Toy, K. Kolbrak, P. Glaser, W. Meinecke, D. Coppock, D. McCabe, W. Taglienti, M. Swan.

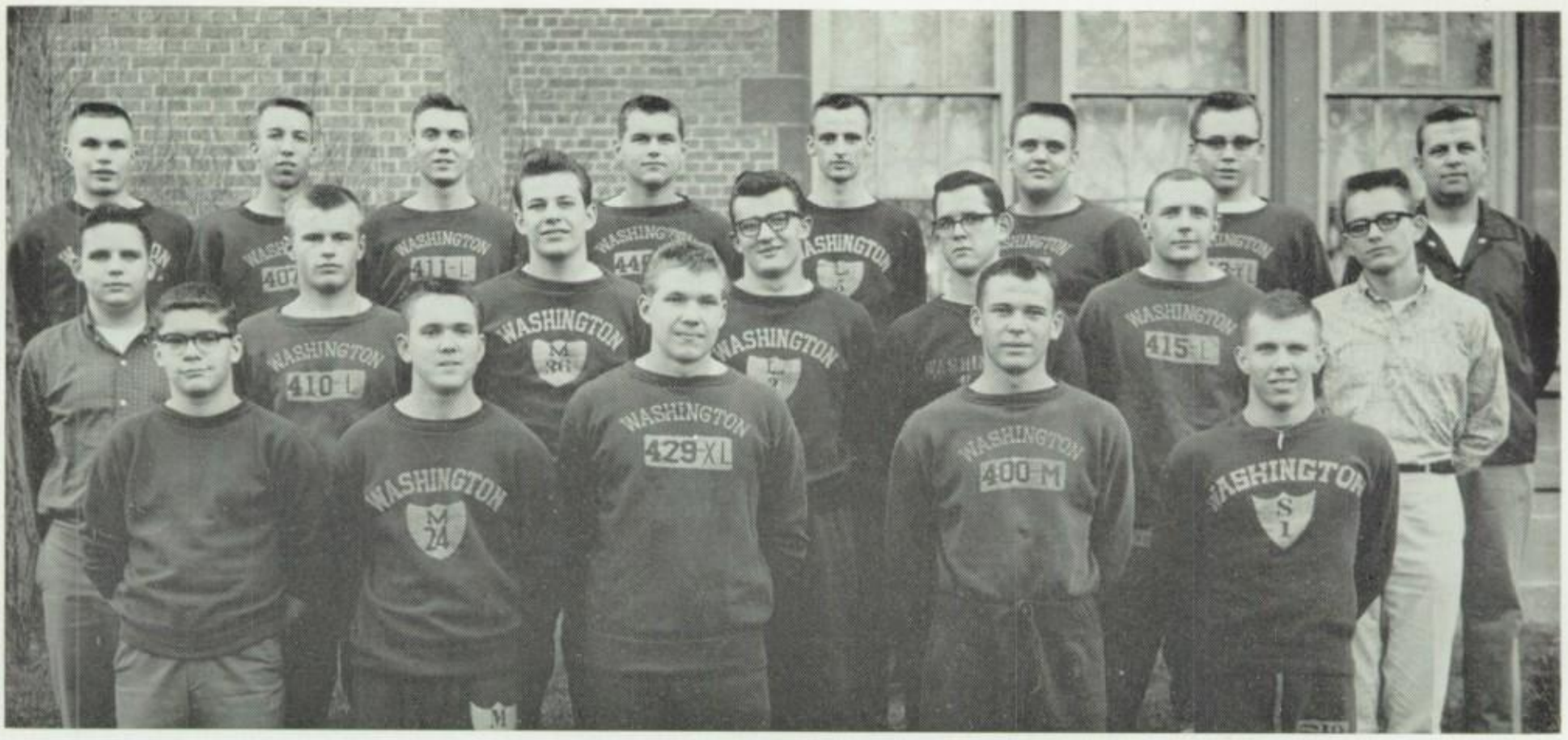

VARSITY FIELD

Top Row: C. Niebler, J. Hummel, K. Adam, D. Carlson, R. Artel, P. Sullivan, G. Fischer, Coach Kirchen.
Second Row: Mgr. J. Peterson, T. Wood, R. Bruns, H. Zabel, D. Reynolds, G. Wesa, Mgr. D. Sullivan.
First Row: Mgr. R. Rowan, R. Hennecke, L. Williams, R. Gerlach, S. McNiece.

1962 Track

The outlook in early May on Coach Ahl's 1962 cindermen proved to be more than promising. Having completed six track meets up to May 14, Washington won all but the Shorewood Relays, in which they finished second to the defending state champions, Whitefish Bay.

Spearheaded by Captain Bob Artel, who has the fastest low hurdle time in the state thus far (19.9) and who has broken his own school record in the quarter mile with the remarkable time of 51.4, Washington had promises of one of their greatest track seasons.

Victorious in the City Indoor Meet, the Purgolders had some great individual performances. Artel won the low hurdles, tying the city record (5.6), and took second in the high hurdles while Ken Adam and John Hummel took the first and second places in the high jump respectively, both jumping 5′11¾″.

The eighteen lap relap team composed of Terry Paul, Jeff Potter, Jim Rakocy, and Mike Walsgrove also took first with a performance that tied the record (5:34.6).

Besides winning the City Indoor Meet and taking second in the Shorewood Relays, Washington swept dual meets with Pulaski and Tech, and the North Side Quadrangular.

Fulfilling all predictions, Washington easily won the City Relay Meet with 76 points. Custer scored second with 60. Our four mile relay team, composed of J. Rakocy, E. Crebins, T. Pagac and B. Fraser, broke the record with the time of 19:10.3. Firsts were also won in the high and low hurdles and the 880 yard relay. (Seconds were made in high jump, discus, 440 yard relay, and the pole vault.)

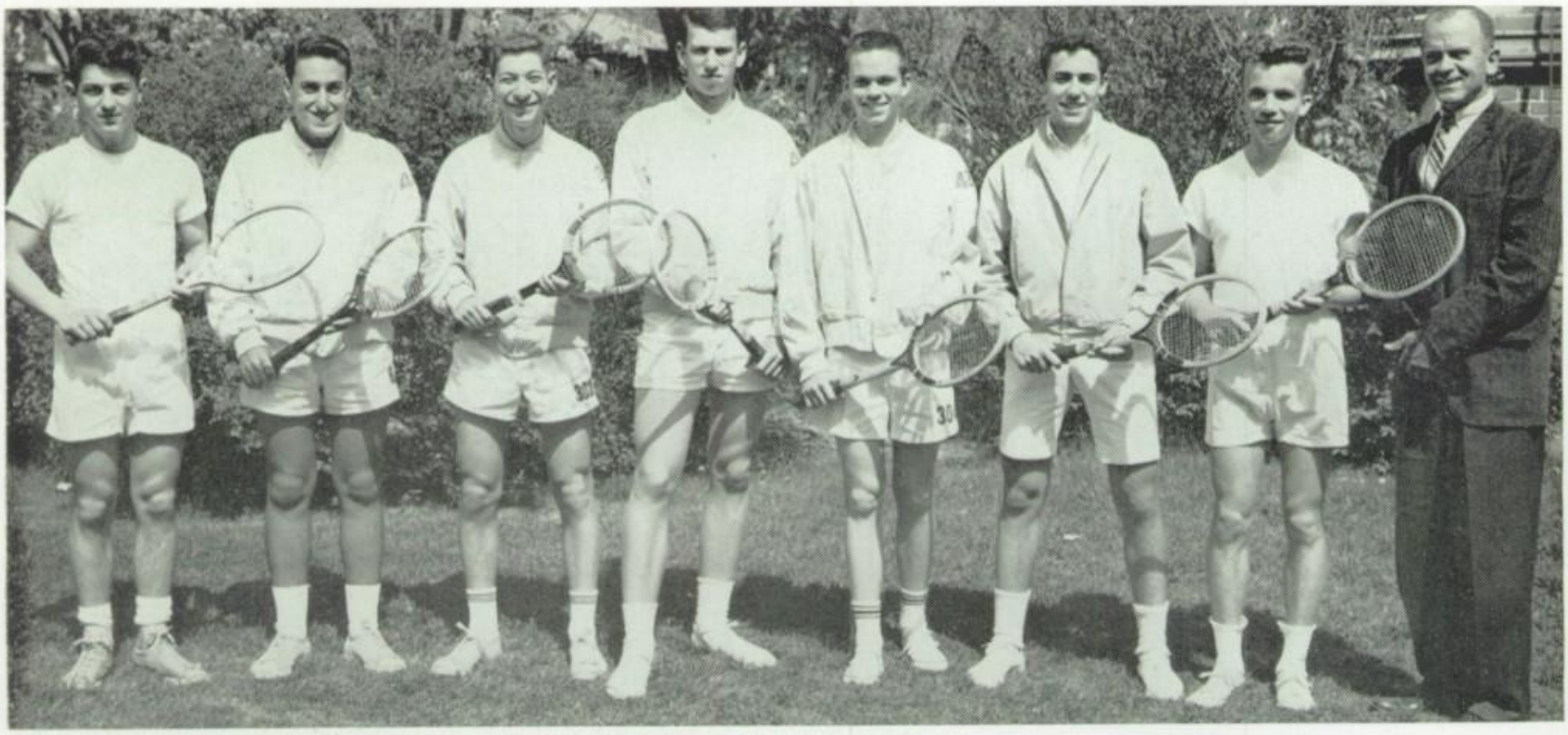

J. Blasberg, A. Saxe, C. Milner, N. Pollack, P. Ruehl, J. Schuster, B. Fraser, Coach Ruehl.

1961 VARSITY EMBLEMS

Milner Fraser Saxe

June 1961 Graduates: W. Gartman, N. Cohen, J. Bodner.

1961 VARSITY STANDINGS

1	East	42 — 2
2	Washington	36 — 8
3	King	31 — 13
4	Bay View	27 — 17
5	South	24 — 20
6	Juneau	23 — 21
7	Custer	20 — 24
8	Pulaski	19 — 25
9	Tech	18 — 26
10	West	14 — 30
11	North	9 — 35
12	Lincoln	0 — 44

Top Row: J. Gahr, R. Meyeroff, A. Peltz, M. Berger, R. Shansky, M. Matsoff, Coach Ruehl.
First Row: H. Bubrick, H. Pollack, T. Becker, L. Kosberg, G. DeLang.

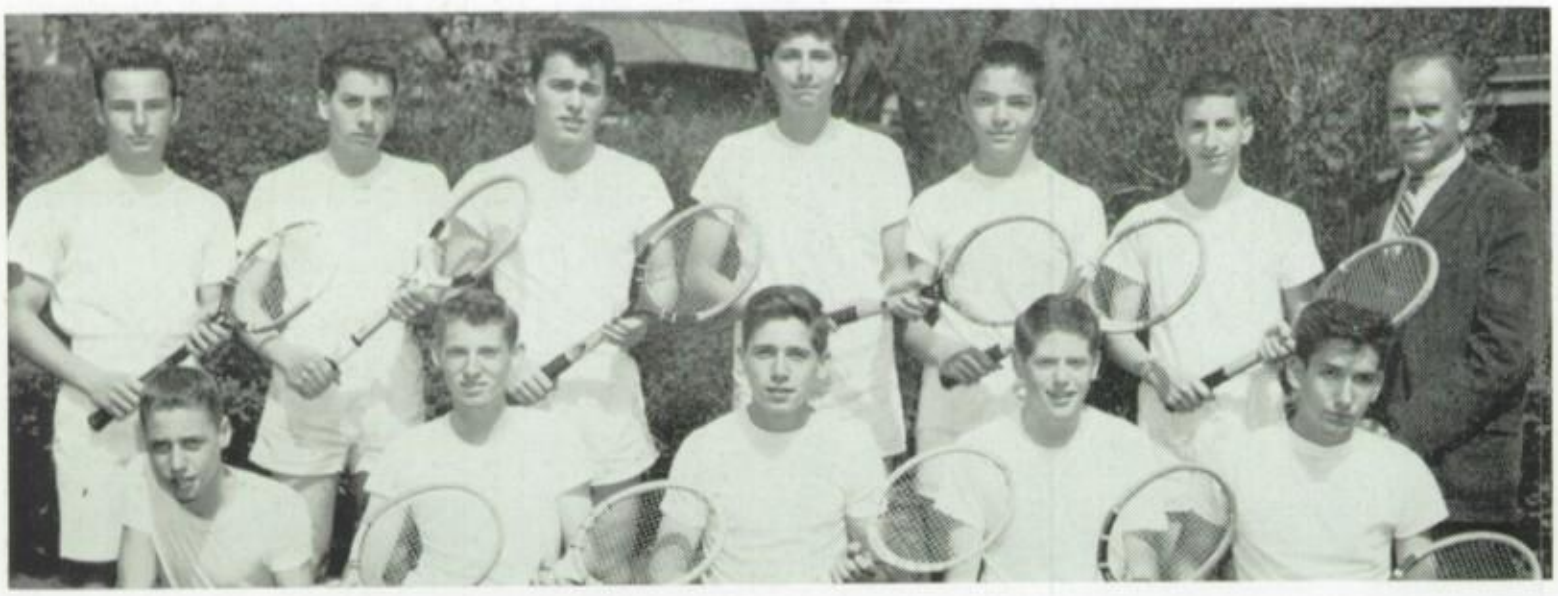

Tennis

Golf

1961 VARSITY EMBLEMS

Gilbert — R. Wines
W. Wines — Kolmas

June 1961 Graduate: J. Pleyte.

Top Row: J. Gilbert, W. Wines, Coach Gettle.
First Row: P. Kolmas, J. Bruggink, R. Wines.

1961 CITY ROUND ROBIN

1	Pulaski	90 —90
2	King	76½—22½
3	Custer	75½—23½
4	Bay View	66½—32½
5	Washington	57½—41½
6	Juneau	57 —42
7	Riverside	55 —44
8	South	49½—49½
9	Boys' Tech	23½—75½
10	North	21 —78
11	West	18 —81
12	Lincoln	4 —95

Top Row: B. Knuth, J. Ressel, N. Shane, R. Powers, R. Brandt, R. Silberg, D. Laupp, S. Kiefer, P. Ritter, J. Leonard.
First Row: E. Zola, R. Sucher, B. Peters, S. Regner, H. Bock, L. Poll, T. Bartels.

Top Row: M. Wasserman, W. Burkhardt, D. Heinritz, S. Kestly, J. George, J. Zvara, D. Williamson, T. Pipp, J. LaPrest, W. Martin, C. Liefert, Coach Bilek.

Bottom Row: M. Hirschbein, R. Tevich, T. Schneider, D. Beihoff, R. Tast, D. Kowalke, K. Baron, K. Lerner.

1961 Baseball

VARSITY SEASON

Washington	1	West	0
Washington	1	Pulaski	3
Washington	9	Lincoln	2
Washington	20	Juneau	5
Washington	8	Boys' Tech	0
Washington	1	Custer	0
Washington	7	Bay View	1
Washington	12	South	1
Washington	11	North	1
Washington	8	King	2
Washington	1	East	2
Washington	3	West	2
Washington	7	Pulaski	1
Washington	4	Lincoln	0
Washington	5	Juneau	0
Washington	6	Boys' Tech	1
Washington	4	Custer	10
Washington	4	Bay View	1
Washington	2	South	3
Washington	2	North	3
Washington	11	King	2
Washington	4	East	0

CITY STANDINGS

	Won	Lost
Washington	17	5
Juneau	15	7
Custer	14	8
King	13½	8½
Bay View	13	9
West	11	9
Pulaski	11½	10½
Boys' Tech	11½	10½
East	8	14
Lincoln	7	14
North	6	15
South	2	19

1961 EMBLEMS TO 1961 GRADUATES

Wasserman, Pipp, Wertz, LaPrest, Tevich, Kestly, Benning

1961 VARSITY EMBLEMS ON 1962 SQUAD

Liefert Zvara Schneider Baron Kowalke Williamson Heinritz

Captains

Bruce Fraser
Cross Country

Ray Tevich
Football

Dennis Williamson
Basketball

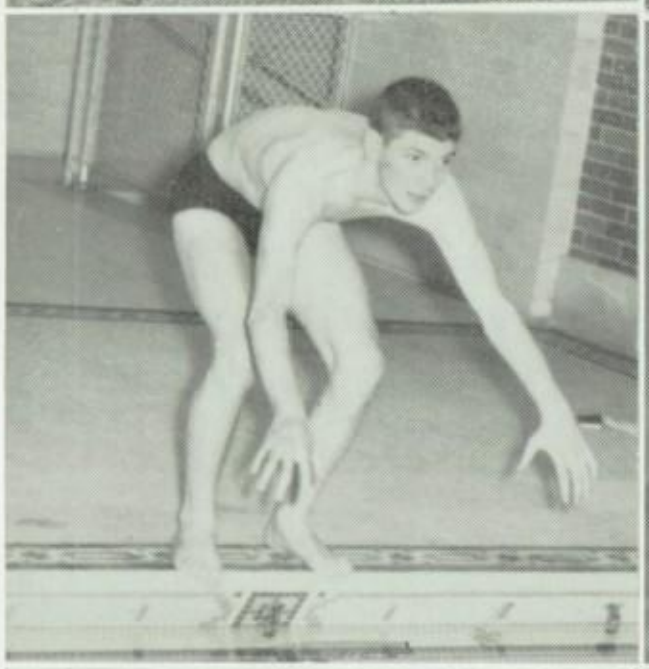

Jeff Potter
Swimming

Bob Barondess
Wrestling

Cary Milner
Tennis

James Gilbert
Golf

Robert Artel
Track

Charles Liefert
Baseball

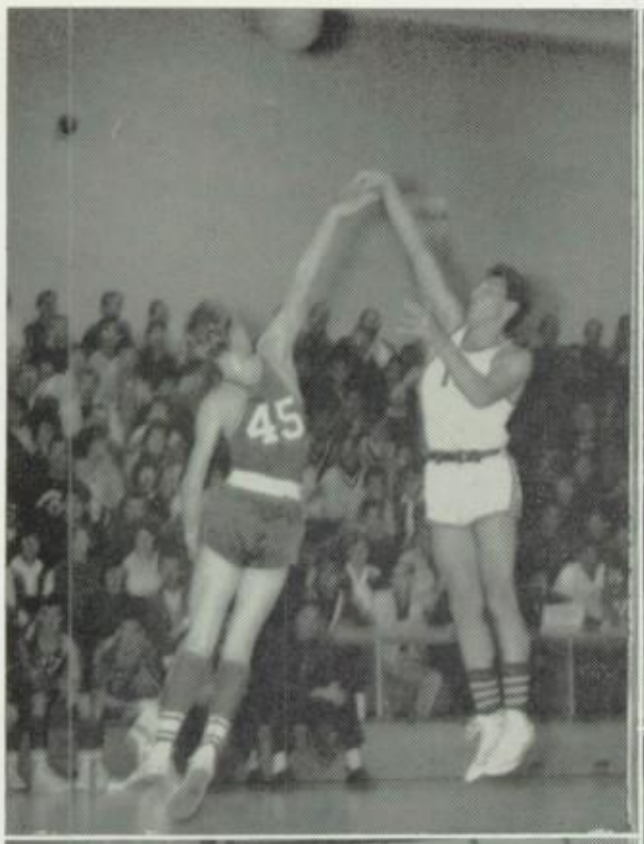
45

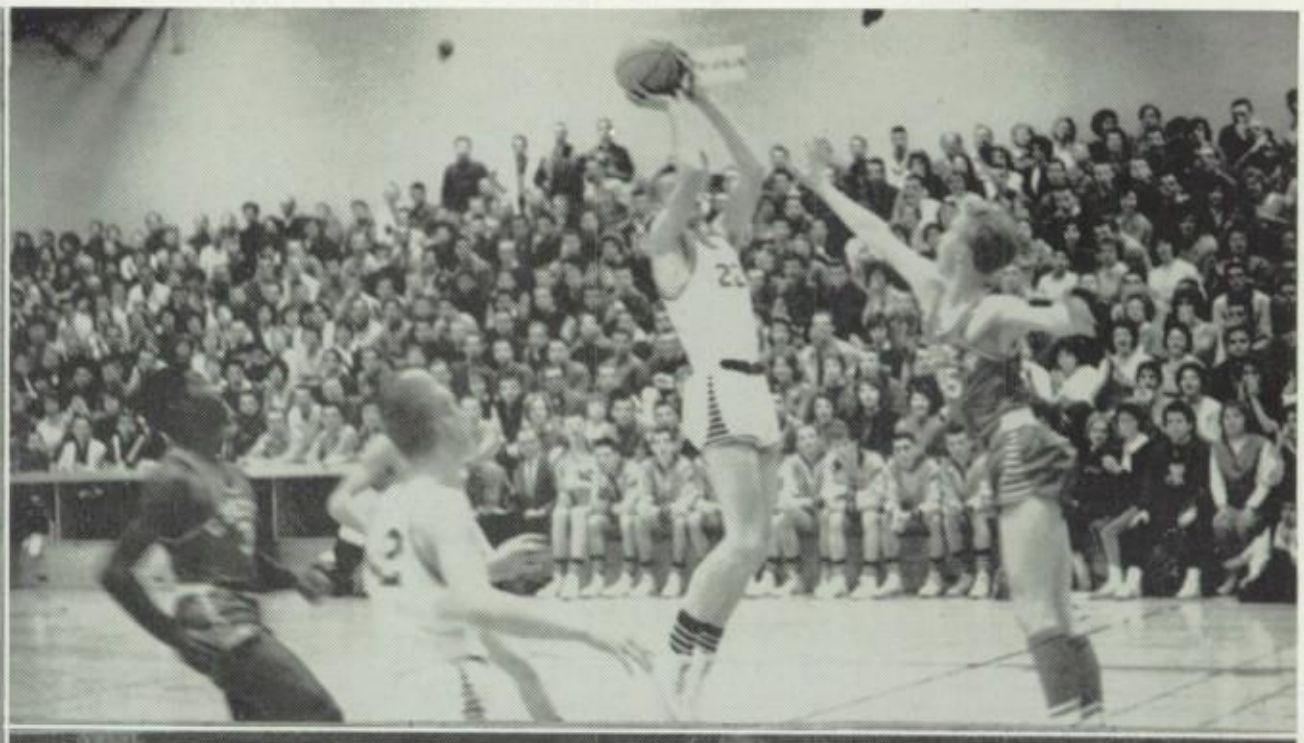

42

47
19

33

42

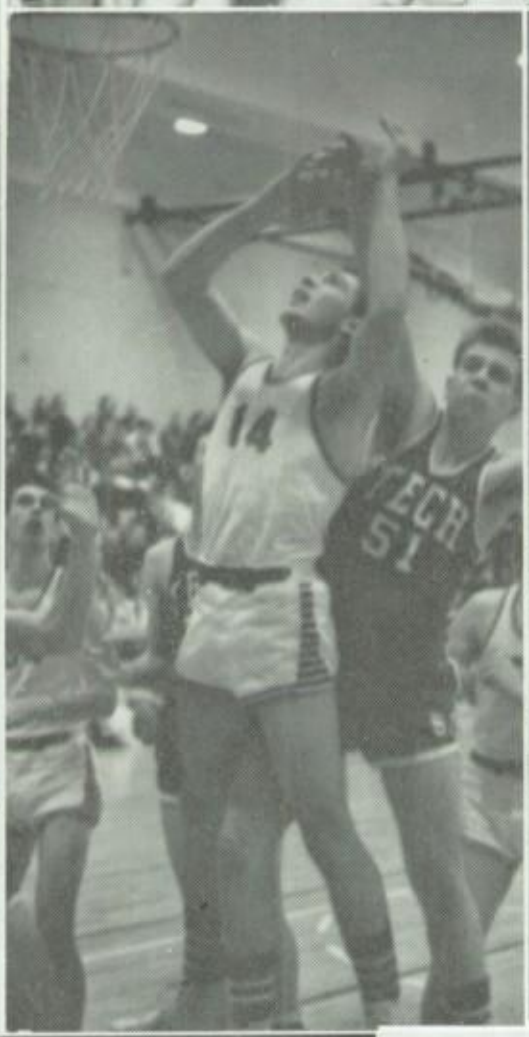

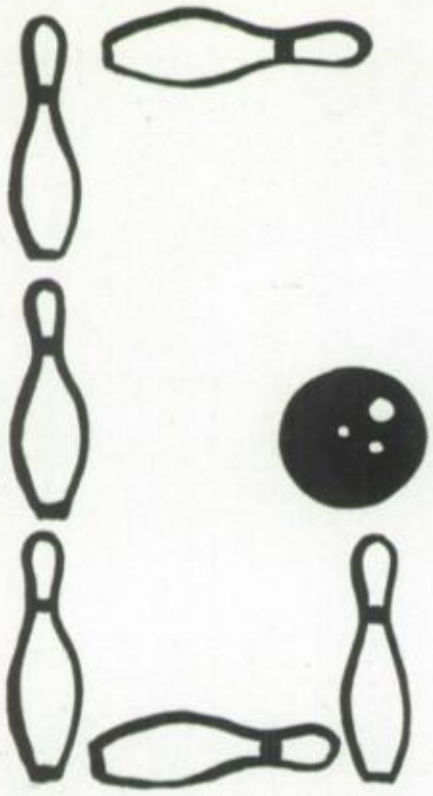

JAN PETERS
President

BETTY MOM
Secretary

MARY MOOKERJEE
Treasurer

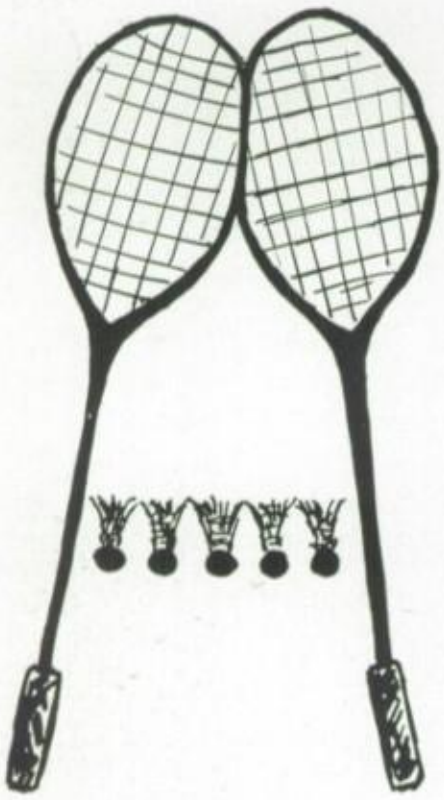

MRS. CAROL MILLER
Co-Director

MRS. JOYCE: POTOCHNIK
Co-Director

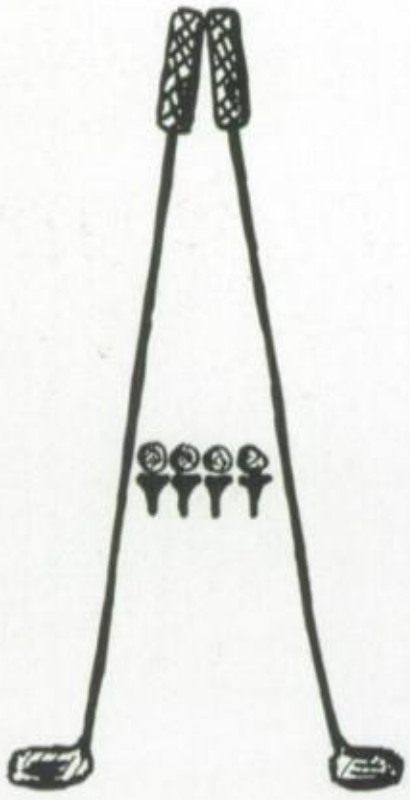

With an unusually large membership of enthusiastic participants, the Girls' Athletic Association of Washington High School is becoming increasingly popular.

Under the direction of Mrs. Carol Miller and Mrs. Joyce Klarner Potochnik, the girls participate in such sports as volleyball, basketball, badminton, bowling, golf, tennis, and swimming.

In addition to the many opportunities offered, those girls who show above average enthusiasm and participation are awarded the title of High Point Girls of the year.

HIGH POINT GIRLS

January Awards

BONNIE BEHNKE

SUSAN GUNVILLE

LYNNE KRUEGER

DARLENE EBERT

LINDA REHBECK

June Awards

JOANNE LEIFER

JANE STAUSS

MARY MOOKERJEE

BETTY MOM

JANET PETERS

Championship Teams

BASKETBALL

Top Row: G. Schmidman, J. Wax, K. Cofar, R. Visek.
Bottom Row: M. Chy, J. Broussard, C. Roehsner, S. Wenninger.

SWIMMING

Top Row: K. Landry, J. Stauss, M. Wehrle, P. Maier.
Bottom Row: M. McCabe, D. Klukas.

VOLLEYBALL

Top Row: M. McCabe, J. Stauss, B. Mom, P. Maier, K. Bosanec.
Bottom Row: J. Leifer, J. Peters, M. Mookerjee, K. Dopierala.

CO-ED VOLLEYBALL—First Place

Top Row: B. Gilson, S. McNiece, W. Warren.
Bottom Row: K. Landry, B. Maris, V. Boyer.

CO-ED VOLLEYBALL—Second Place

Top Row: K. Bosanec, P. Maier, M. McCabe, C. Schroeder.
Bottom Row: M. Hirschbein, H. Steinrad, J. Windler, S. Lewin.

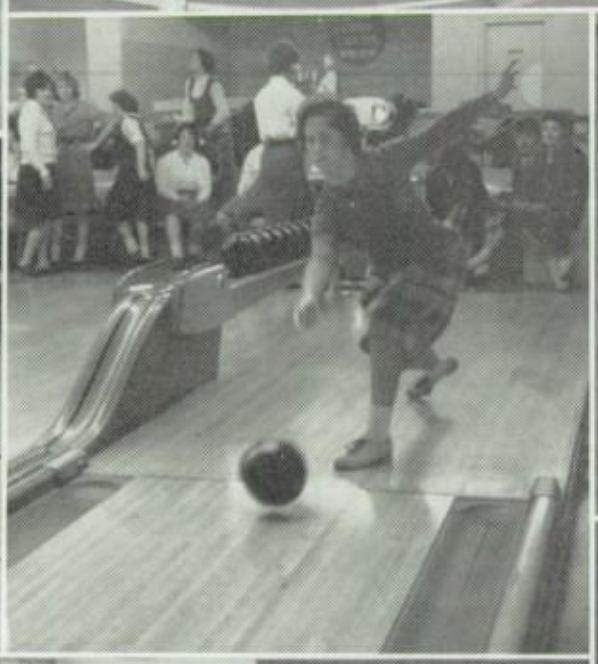

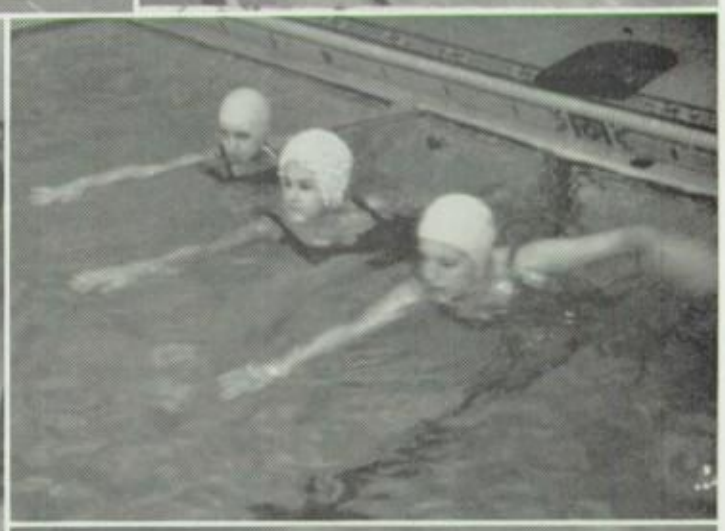

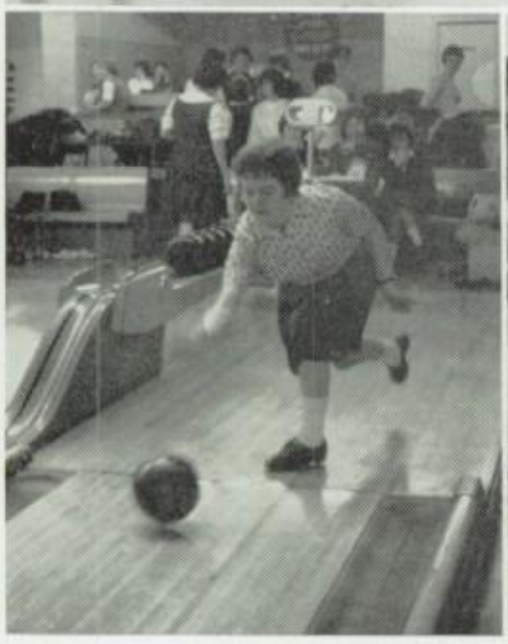

The senior classes which have graduated from Washington High School since 1915 have established many impressive and inspiring traditions. Contributing both materially and academically to the school's development, they have left countless reminders of their many achievements. In order to fulfill Washington's educational aims and concepts, graduating classes must strive for goals in keeping with their school's traditions. If seniors continue to present outstanding records in all fields of school life and assume forceful leadership in all activities, they may be assured that they will successfully live up to Washington's standards In their hands they possess the keys which can, if used wisely, unlock all doors.

Seniors

ALEXANDER

BERRY

BRANDSTETTER

PAMELA ALEXANDER — German Club; Science Club; Girls' Club; G.A.A. . . . BARBARA BERRY — German Club; Girls' Club; G.A.A. . . . KAREN BRANDSTETTER — Student Service, Athletic Department Monitor; Girls' Club . . .

BRUSS

DZIK

FAGAN

JAMES BRUSS — Boys' Club . . . VAUGHN DZIK — Boys' Club . . . MICHAEL FAGAN — Camera Club; Boys' Club . . .

GOERING

KELLOGG

KIEKER

KAREN GOERING — German Club; Latin Club; Girls' Club . . . WILLIAM KELLOGG — Boys' Club . . . THOMAS KIEKER . . .

KING

KRAHN

LAMP

JUDITH KING — Girls' Club . . . WILLIAM KRAHN — Scroll Business Staff; Student Service, Corridor Monitor, Usher, Vice-Principal's Monitor; Boys' Club . . . CRAIG LAMP — Boys' Club . . .

September 1961 Graduates

LARRY MILLER — Boys' Club . . . EDWARD NETZ — Boys' Club . . . LUANNE PEIL — Girls' Club; G.A.A. . . .

MELVIN PINSKER—Student Council; Boys' Club; Basketball; Track . . . JAMES PLEYTE — Student Service, Toppers; Latin Club; Boys' Club; Basketball; Golf; Track . . . LESLIE RODIN — Boys' Club . . .

ROBERT SCHLINSOCK — Boys' Club . . . CAROL SCHROEDER — Girls' Club . . . DOUGLAS TEARNEY — Boys' Club; Wrestling . . .

RICHARD WATTERS — Boys' Club . . . LANDFORD WEINGROD — French Club; Boys' Club; Wrestling . . . RICHARD WRIGHT—Boys' Club . . .

MILLER
NETZ
PEIL

PINSKER
PLEYTE
RODIN

SCHLINSOCK
SCHROEDER
TEARNEY

WATTERS
WEINGROD
WRIGHT

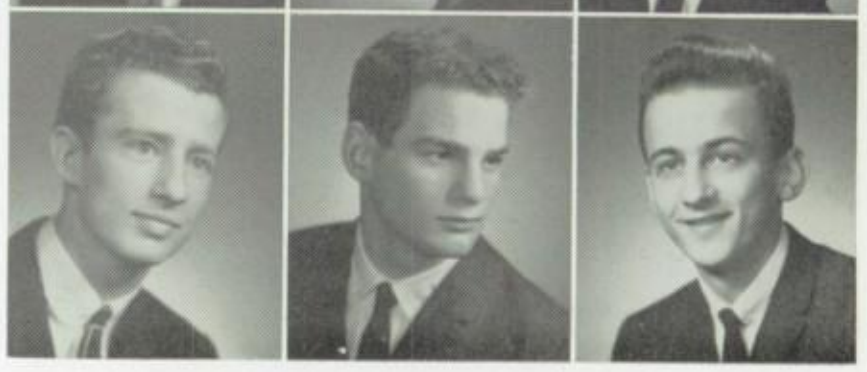

September 1961 Graduates

President
John Lesdins

Vice President
Marc Schukit

Secretary
Joan Kirchberger

First Scholastic Honor
Beverly Struck

Second Scholastic Honor
Mark Kuge

First Ranking
National Honor
Mare Schukit

Sergeant-at-Arms
Harry Stathas

Treasurer
Marguerite Keesling

FACULTY ADVISORS

Counselor . . . . . Robert Spicuzza

Director . . . . . Chester Trost

JANUARY HONORS

MARCHING BAND

Fradel Been
Eloise Lammert

QUILL AND SCROLL

Thomas Bremer
Norman Cohen
Roberta Hampel
Joan Hough
Marguerite Keesling
Lynne Krueger
James Kurtz
Carol Matthews
Gail Marks
Barbara Priebe
William Retert
Marc Schukit
James Wendelburg
Karren Wendt

BAUSCH AND LOMB

Mark Kuge

NATIONAL HONOR

Penelope Alex
Jerome Bukin
Norman Cohen
Darlene Ebert
Leanne Geller
Judith Hertel
Clarice Kiefert
Mark Kuge
Clare Ann Leister
Judith Litzkow
Gail Marks
Carol Matthews
Ingrid Metzner
Roslynn Pais
Lois Plotkin
Barbara Priebe
William Retert
Mary Schneiderbauer
Barbara Scholz
Vivian Schwartz
Beverly Struck
John Weiss
James Wendelburg

SERVICE KEY

Darlene Ebert
Charleen Hartson
Judith Hertel
Marguerite Keesling
Clarice Kiefert
Clare Ann Leister
Roslynn Pais
Maria Papageorge
William Retert
Barbara Scholz
Beverly Struck
John Weiss
James Wendelberg

JANE S. AARON—Student Service, Corridor Monitor; Lincoln; Spanish Club; Girls' Club . . . SHELLEY B. ADDISON—Lincoln; Spanish Club; Girls' Club . . . SANDRA E. ADLAND—Spanish Club; Science Club; Girls' Club; G.A.A. . . .

PATRICIA C. ALBERS—Senior Class, Prom Ceremony Committee; Student Council; Student Service, Corridor Monitor; Latin Club; F.T.A.; Girls' Club . . . PENELOPE J. ALEX—Senior Class, Mixer Committee; Student Council; Student Service, Athletic Department Monitor, Homeroom Attendance Monitor, Toppers, Girls' Drill Team; Alphanea, Ambassador, 3, Vice President, 4, President, 4; Latin Club; F.T.A.; Washington Players; Girls' Club . . . GERALD A. ARNDT—Senior Class, Prom Art Committee; Science Club; Boys' Club; Track; Wrestling . . .

ALBERT F. ARPS—Science Club; Boys' Club . . . THOMAS J. BACHMAN—Alphanea, Sergeant-at-Arms, 4; German Club; Mathematics Club; Science Club; Boys' Club; Football . . . MARGARET E. BAHLING—Senior Class, Skit Committee; Student Service, Hall Monitor; Alphanea; Spanish Club; Girls' Club, Treasurer, 4 . . .

KATHLEEN A. BARUXIS—Student Service, Corridor Monitor; Science Club; Spanish Club; Girls' Club . . . HAROLD BAUMBACH—Boys' Club . . . CANDYCE J. BECKER—Student Service, Corridor Monitor, Usherette; Spanish Club; Girls' Club; G.A.A. . . .

FRADEL L. BEEN—Student Service, Corridor Monitor; Lincoln; French Club; F.T.A.; Girls' Club; G.A.A. . . . BONNIE L. BEHNKE—Student Service, Corridor Monitor; German Club; F.T.A.; Girls' Club; G.A.A. . . . TOMMY R. BELFER—Boys' Club; Football . . .

CANDACE K. BENKE—Girls' Club; G.A.A. . . . ROBBY L. BERNHARD—Science Research . . . CAROL R. BEYER—Girls' Club . . .

MARY E. BOBZIN—Senior Class, Prom Art Committee; Student Service, Corridor Monitor; Girls' Club; G.A.A. . . . JEROME W. BODNER—Student Service, Advisement Monitor; Boys' Club; Basketball; Cross Country; Tennis; Track . . . BARBARA J. BOYLE—Girls' Club . . .

AARON
ADDISON
ADLAND

ALBERS
ALEX
ARNDT

ARPS
BACHMAN
BAHLING

BARUXIS
BAUMBACH
BECKER

BEEN
BEHNKE
BELFER

BENKE
BERNHARD
BEYER

BOBZIN
BODNER
BOYLE

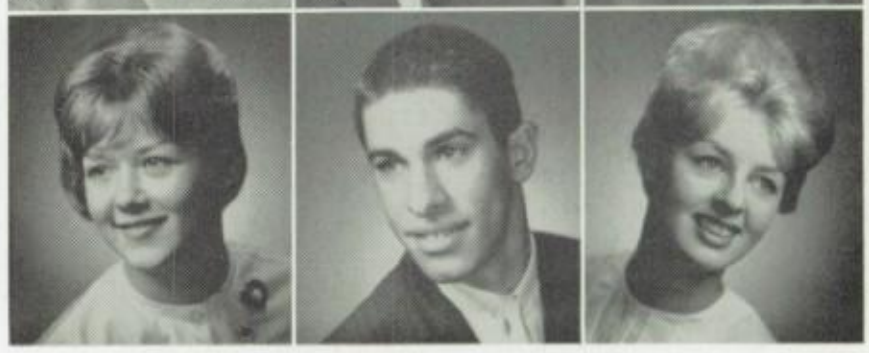

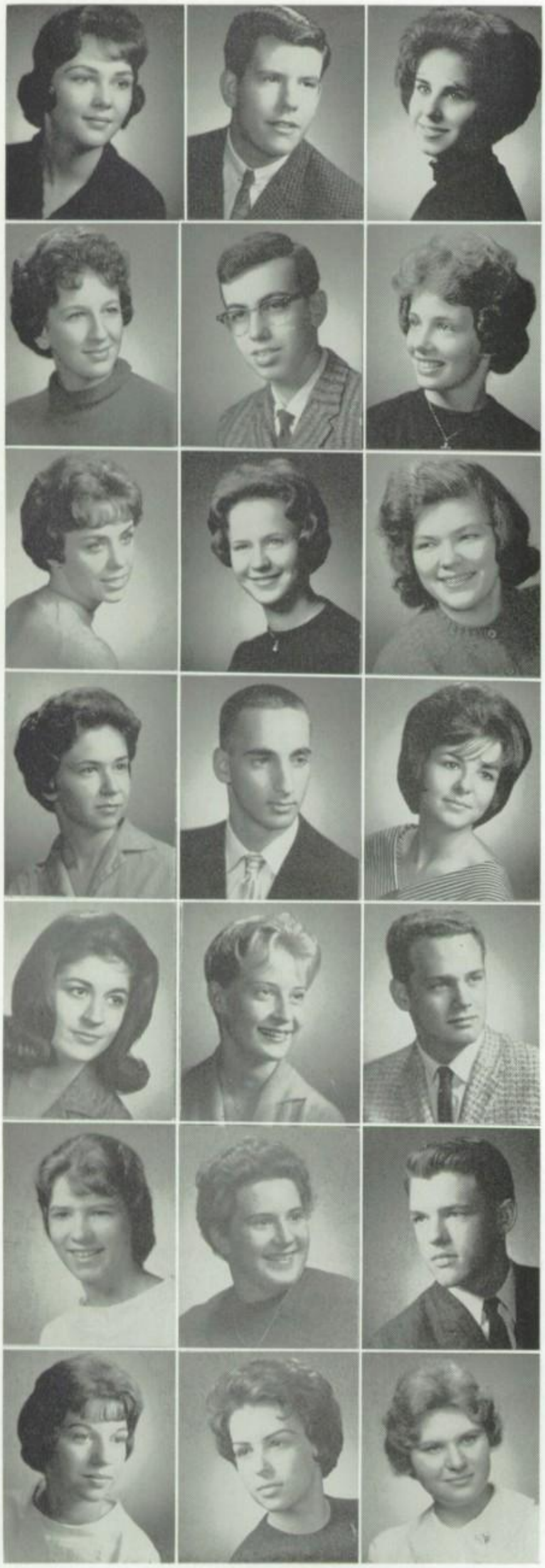

BRANOVAN

BREMER

BRENES

ISLA D. BRANOVAN—Student Service, Study Hall Monitor; Lincoln; Spanish Club; F.T.A.; Girls' Club . . . THOMAS F. BREMER—Scroll Weekly, Assistant Sports Editor, 3, Sports Editor, 4; Philomathea, Vice-President, 3; German Club; Boys' Club . . . LYNNE R. BRENES—Student Council; Student Service, Corridor Monitor, Homeroom Attendance Monitor, Toppers; Alphanea, Spanish Club; Girls' Club . . .

BROWNELL

BUKIN

BURKWALD

GWENDOLYN C. BROWNELL—Student Service, Corridor Monitor; Latin Club; Girls' Club . . . JEROME H. BUKIN—Scroll Weekly, Senior Reporter, 4; Student Service, Advisement Monitor; Lincoln; Latin Club; Chess Club, Treasurer, 4; Creative Writing; Great Books; Science Club; Boys' Club . . . JUDITH A. BURKWALD—Girls' Club . . .

BURNS

CHRISTIANSEN

CHRISTIE

D. KAY BURNS—Senior Class, Prom Decoration Committee, Chairman; Student Service, Cheerleader; Girls' Club . . . LINDA CHRISTIANSEN—Girls' Club . . . JUDITH CHRISTIE—Girls' Club . . .

COHEN, E.

COHEN, N.

CORALLINE

ETHEL G. COHEN—Latin Club; Spanish Club; Girls' Club . . . NORMAN E. COHEN—Senior Class, Prom Ceremony Committee; Scroll Weekly, Assistant Sports Editor, 4, Editor, 4; German Club; Chess Club; Boys' Club . . . JOANNE E. CORALLINE—Student Service, Attendance Monitor; French Club; Spanish Club; Science Club; Girls' Club; G.A.A. . . .

COX

DALLMAN

DAVIS

SHARON L. COX—Student Service, Corridor Monitor; Girls' Club . . . KATHLEEN ANN DALLMAN—Student Service, Homeroom Attendance Monitor; German Club; Girls' Club; G.A.A. . . . ROBERT P. DAVIS—Boys' Club; Swimming Team; Track . . .

DIETRICH, D.

DIETRICH, P.

DONOVAN

DIANE J. DIETRICH—Girls' Club . . . PATRICIA D. DIETRICH—Student Service, Corridor Monitor; Latin Club; Spanish Club; Girls' Club; G.A.A. . . . JAMES R. DONOVAN—Student Service, Audio-Visual Monitor; Boys' Club . . .

DRAAK

DRAGER

DREWES

RITA M. DRAAK—Student Service, Corridor Monitor; Girls' Club; G.A.A. . . . KIMBERLY R. DRAGER—Senior Class, Prom Art Committee; Girls' Club . . . MARILYN J. DREWES—Latin Club; Spanish Club; Science Club; Washington Players; Girls' Club; G.A.A. . . .

SHELLEY S. DRUCH—Student Service, Advisement Monitor; Lincoln; Spanish Club; Girls' Club; G.A.A. . . . DARLENE F. EBERT—Senior Class, Social Committee; Student Service, Girls' Drill Team, Library Monitor; Alphanea, Ambassador, 4; Spanish Club; Girls' Club; G.A.A. . . . STEVEN H. EDELMAN—Senior Class, Gift Committee; Student Council; German Club; Philosophy; Science Club; Boys' Club; Golf . . .

BARBARA J. EISENDRATH—Senior Class, Prom Art Committee; Student Service, Study Hall Monitor; Lincoln; Spanish Club; Washington Players; Girls' Club . . . THOMAS L. FEURY—Camera Club; Science Club; Boys' Club; Golf . . . LINDA F. FIELKOW—Student Council; Student Service, Corridor Monitor; Spanish Club; Girls' Club . . .

KATHLEEN ELLEN FISCHER — Girls' Club; G.A.A. . . . CHARLOTTE C. FRANK—Student Service, Homeroom Attendance Monitor; Latin Club; Girls' Club; G.A.A. . . . JEFFREY E. FRANKLIN —Camera Club; Science Club; Boys' Club . . .

PATRICIA LEE FROHNA—Senior Class, Mixer Committee; Student Service, Advisement Monitor, Girls' Drill Team, Secretary, 3; Alphanea; Latin Club; Girls' Club . . . JANE E. FUTTERLIEB—Girls' Club . . . JEAN E. GABRIELLI—Girls' Club; G.A.A. . . .

LEANNE D. GELLER—Senior Class, Social Committee; Student Service, Corridor Monitor, Homeroom attendance Monitor; Lincoln; Spanish Club; Washington Players; Girls' Club . . . GERALD L. GIBSON—Boys' Club; Football . . . RENATE I. GOEHR—German Club; F.T.A.; Girls' Club; G.A.A. . . .

GARY C. GRAEBER—Boys' Club . . . WARREN J. GREILING . . . SUSAN M. GUNVILLE—Student Service, Gym Monitor, Usher; Philomathea; German Club; Girls' Club; G.A.A. . . .

ERWIN A. HAHN—Boys' Club; Football . . . ROBERTA R. HAMPEL—Scroll Weekly, Advertising Manager, 4; Senior Class, Publicity Committee; German Club; Latin Club; Girls' Club . . . PATRIICK C. HANNIGAN—Latin Club; Boys' Club . . .

DRUCH
EBERT
EDELMAN

EISENDRATH
FEURY
FIELKOW

FISCHER
FRANK
FRANKLIN

FROHNA
FUTTERLIEB
GABRIELLI

GELLER
GIBSON
GOEHR

GRABER
GREILING
GUNVILLE

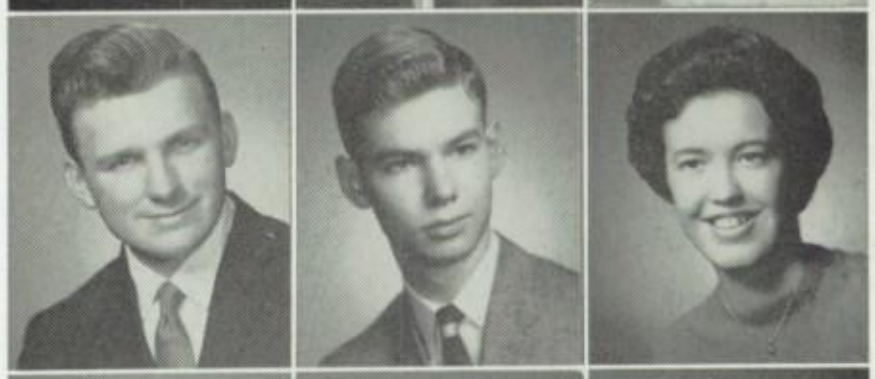

HAHN
HAMPEL
HANNIGAN

HANSEN
HANSHER
HARNISH

CLIFFORD J. HANSEN—Student Service, Audio-Visual Monitor; Chess Club; Science Club; Boys' Club . . . DAVID A. HANSHER—Lincoln; German Club; Chess Club; Boys' Club . . . KAREN HARNISH—Girls' Club . . .

HARTBRODT
HARTSON
HAUGH

FREDRICK J. HARTBRODT—Senior Class, Skit Committee; Student Council; Scroll Yearbook, Literary Staff, Assistant Classes Editor, 3; Student Service, Corridor Monitor, Homeroom Attendance Monitor; Science Club; Boys' Club, President, 3, 4 . . . CHARLEEN L. HARTSON—Student Service, Homeroom Attendance Monitor, Library Monitor; Girls' Club . . . JOAN C. HAUGH—Scroll Business Staff, Assistant Bookkeeper, 3, Head Bookkeeper, 4; German Club; F.T.A.; Girls' Club; G.A.A. . . .

HELMAN
HERTEL
HERZIG

ELAINE T. HELMAN—Girls' Club . . . JUDY A. HERTEL—Senior Class, Mixer Committee; Student Service, Athletic Department Monitor, Audio-Visual, Student Director, 4; Alphanea; German Club, Secretary, 3; F.T.A.; Science Club; Girls' Club; G.A.A. . . . JERELYN HERZIG—Student Council; Student Service, Study Hall Monitor, Homeroom Attendance Monitor; Alphanea; F.T.A.; Science Club; Girls' Club; G.A.A. . . .

HILL
HINICKLE
HOFFMAN

KINGSLEY D. HILL—Boys' Club; Golf . . . ROBERT J. HINICKLE—Student Service, Corridor Monitor; Science Club; Boys' Club . . . HENRY S. HOFFMAN—Boys' Club; Track . . .

HOLLFELDER
HUG
HURLEBAUS

ROBERT A. HOLLFELDER—Student Service, Corridor Monitor; Boys' Club . . . SUSAN HUG—Student Service, Study Hall Monitor, Captain, 3; Spanish Club; G.A.A. . . . JUDITH ANN HURLEBAUS—Student Service, Attendance Monitor, Study Hall Monitor, Captain, 4, Toppers; German Club; Latin Club; Girls' Club . . .

ILLGEN
JAEHNIG
JELACIC

DOUGLAS R. ILLGEN—Student Service, Corridor Monitor; Boys' Club . . . MARLYN M. JAEHNIG—Girls' Club . . . SUSAN J. JELACIC—Student Service, Corridor Monitor; German Club; Latin Club; Science Club; Girls' Club; G.A.A. . . .

KAKATSCH
KEESLING
KENNEDY

VICKI I. KAKATSCH—Senior Class, Prom Art Committee; Student Service, Corridor Monitor, Study Hall Monitor; Alphanea; Spanish Club, Vice President, 3; Girls' Club . . . MARGUERITE A. KEESLING—Senior Class, Treasurer, 4; Student Service, Scroll Weekly, Business Staff, Treasurer, 4; Girls' Club . . . PETER KENNEDY—Boys' Club . . .

JACK KESTIN—Lincoln; Boys' Club . . . CLARICE A. KIEFERT—Student Service, Study Hall Monitor, Captain, Student Director, 4; Philomathea; German Club; Latin Club; Girls' Club . . . JOAN KIRCHBERGER—Senior Class, Secretary, 4; Student Council; Student Service, Study Hall Monitor; Philomathea; German Club; Washington Players; Girls' Club; G.A.A. . . .

KESTIN

KIEFERT

KIRCHBERGER

JUDITH E. KIRK—Student Service, Visual Aids Department Typist; Science Club; Girls' Club; G.A.A. . . . PAMELA J. KLEIBER—Girls' Club . . . DIANE K. KNOLLENBERG—Girls' Club . . .

KIRK

KLEIBER

KNOLLENBERG

RUSSELL R. G. KOCHIE—Latin Club; Chess Club; Science Club; Boys' Club . . . RUTH ANN KOEHL—Student Service, Corridor Monitor, Homeroom Attendance Monitor; German Club; Girl's Club; G.A.A. . . . PETER A. KORTH—Student Service, Corridor Monitor; Boys' Club; Football . . .

KOCHIE

KOEHL

KORTH

W. JEFFRY KOSTER—Student Service, Corridor Monitor; Boys' Club; Football; Track . . . DIANNE R. KOSZAREK—Girls' Club . . . MICHAEL S. KOZLOW—Senior Class, Skit Committee, Chairman, 4; Student Council; Student Service, Cheerleader, Corridor Monitor, Toppers; Latin Club, Vice President, 4, President, 4; Washington Players; Boys' Club; Golf; Swimming; Track . . .

KOSTER

KOSZAREK

KOZLOW

SUSAN L. KRAFT—Student Service, Corridor Monitor; German Club; Girls' Club . . . LYNNE M. KRUEGER—Scroll Weekly, Head Typist, 3; Student Service, Office Attendance Monitor, Homeroom Attendance Monitor; Alphanea; German Club; F.T.A.; Science Club; Girls' Club; G.A.A. . . . MARK T. KUGE—Student Council; Student Service, Office Monitor; German Club; Science Club; Boys' Club; Football; Wrestling . . .

KRAFT

KRUEGER

KUGE

KAREN L. KULBACKI—Spanish Club; Girls' Club . . . JAMES KURTZ—Senior Class, Skit Committee; Scroll Weekly, Senior Reporter, 4, Feature Editor, 4; Alphanea; Philomathea; F.T.A.; Vice President, 4; Boys' Club; Basketball; Football; Tennis . . . DARLENE A. LAMB—Alphanea; Girls' Club . . .

KULBACKI

KURTZ

LAMB

ELOISE V. LAMMERT—Senior Class, Art Committee; Student Service, Corridor Monitor, Marching Band; German Club; Science Club; Washington Players; Girls' Club, Vice President, 4 . . . CLARE A. LEISTER—Senior Class, Publicity Committee; Student Service, Homeroom Attendance Monitor, Lost and Found, Student Director, 4; Alphanea; German Club; F.T.A.; Girls' Club; G.A.A. . . . JOHN P. LEZDINS—Senior Class, President; Student Service, Corridor Monitor, Office Monitor, Toppers; Alphanea; Boys' Club; Track . . .

LAMMERT

LEISTER

LEZDINS

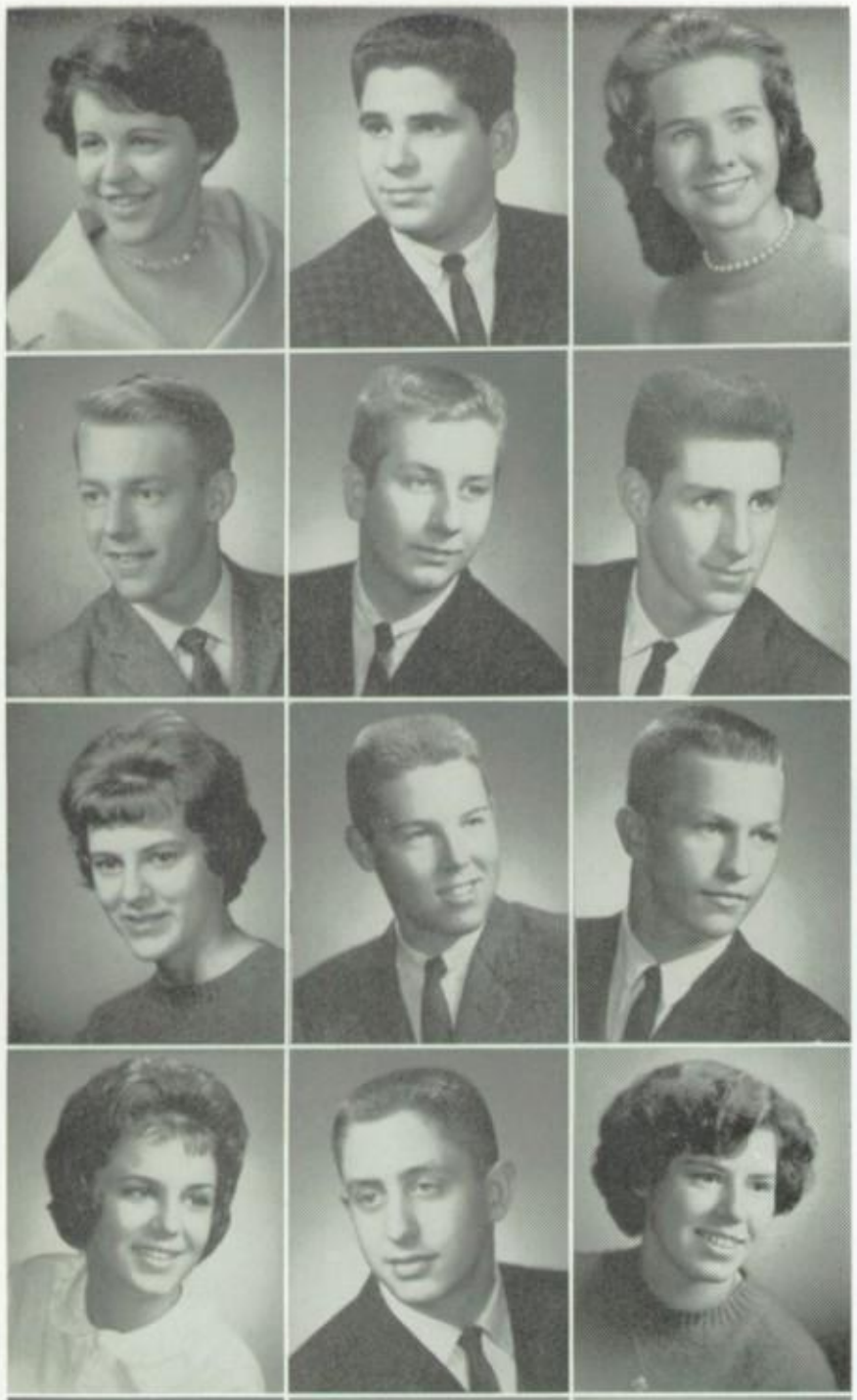

LIESKE

CONSTANCE ANN LIESKE—Student Service, Homeroom Attendance Monitor; Girls' Club . . .

LIPSCHULTZ

MICHAEL D. LIPSCHULTZ—Boys' Club . . .

LITZKOW

JUDITH A. LITZKOW—Student Service, Corridor Monitor, Homeroom Attendance Monitor; Latin Club; Spanish Club; Science Club . . .

LOEPER

JAMES A. LOEPER—Boys' Club . . .

LUECK

NORMAN F. LUECK—Boys' Club . . .

LUND

JON LUND—Student Service, Corridor Monitor; Science Club; Boys' Club; Basketball . . .

LYNEIS

CONNIE LYNEIS—Girls' Club . . .

MAAS

FREDERICK R. MAAS—Boys' Club; Football . . .

MAHRINGER

ERIC B. MAHRINGER—Senior Class, Mixer Committee; Camera Club; Science Club; Boys' Club; Swimming . . .

MALLAS

FRANCES A. MALLAS—Senior Class, Prom Ceremony Committee, Chairman; Student Council; Student Service, Corridor Monitor, Homeroom Attendance Monitor; Alphanea; German Club; Spanish Club; Junior Red Cross; Science Club; Girls' Club; G.A.A. . . .

MALMON

ARNOLD M. MALMON—Senior Class, Social Committee; Science Club, Vice President, *2, 3*; Latin Club; Philosophy; Political Science; Boys' Club . . .

MANERA

ELVIRA M. MANERA—Science Club; Girls' Club . . .

MANKE

JANICE M. MANKE—Philomathea; German Club; Spanish Club; Girls' Club; G.A.A. . . .

MANTHEY

RONALD T. MANTHEY—Boys' Club . . .

MARKS

GAIL K. MARKS—Scroll Yearbook, Literary Staff, Proof Editor, *3, 4*; Student Service, Homeroom Attendance Monitor, Marching Band; Spanish Club; F.T.A.; Washington Players; Girls' Club . . .

MATSOFF

ALAN E. MATSOFF — Lincoln; Camera Club; Science Club; Boys' Club . . .

MATTHEWS

CAROL MATTHEWS—Scroll Weekly, Senior Reporter, *4*, Co-Associate Editor, *4*; Student Service, Study Hall Monitor; Alphanea, Vice President, *4*; Spanish Club; F.T.A., Secretary-Treasurer, *4*; Girls' Club . . .

MAYER, H.

HOWARD J. MAYER—Boys' Club . . .

MAYER, N.

NEAL R. MAYER—Boys' Club . . .

McLAREN

JANICE L. McLAREN—Student Service, Candy Stand Monitor; Philomathea; Spanish Club; Girls' Club; G.A.A. . . .

McMULLEN

JOHN C. McMULLEN— . . .

INGRID M. METZNER—Student Council; Student Service, Advisement Monitor, Study Hall Monitor; Philomathea; French Club; Latin Club; Washington Players . . . KAREN W. MILLAR—Senior Class, Art Committee; Student Council; Alphanea; Spanish Club; Girls' Club . . . RICHARD R. MILLER—Boys' Club . . .

METZNER

MILLAR

MILLER

LEE N. MORTENSON—Senior Class, Art Committee; Boys' Club . . . HANS J. MUEH—Senior Class, Social Committee, Chairman; Readers' Council; Science Club; Boys' Club; Track . . . BARBARA M. MUELLER—Student Service, Girls' Drill Team, Toppers; Alphanea; German Club; Spanish Club; Girls' Club; G.A.A. . . .

MORTENSON

MUEH

MUELLER

CAROLE K. NEUBAUER—Student Service, Homeroom Attendance Monitor; Spanish Club; Girls' Club; G.A.A. . . . JAMES N. NIEMAN—Boys' Club; Track; Wrestling . . . NANCY A. NOSACEK . . .

NEUBAUER

NIEMANN

NOSACEK

SHARON L. NUSSLOCK—Science Club; Girls' Club . . . DONALD A. OTTENSTEIN—Student Service, Corridor Monitor; Boys' Club . . . ROSLYNN S. PAIS—Student Service, Library Monitor; Alphanea; Spanish Club; F.T.A.; Girls' Club . . .

NUSSLOCK

OTTENSTEIN

PAIS

MARIA PAPAGEORGE—Student Service, Library Monitor, Student Director, 4; Alphanea, Vice President, 4; Latin Club; F.T.A.; Girls' Club; G.A.A. . . . BARBARA J. PIKE—Student Service, Homeroom Attendance Monitor; Girls' Club . . . LOIS J. PLOTKIN—Senior Class, Prom Ceremony Committee; Student Council; Student Service, Advisement Monitor, Girls' Drill Team; Spanish Club; F.T.A.; Girls' Club . . .

PAPAGEORGE

PIKE

PLOTKIN

LOREN H. POELLMANN—Boys' Club . . . BARBARA A. PRIEBE—Scroll Business Staff, Assistant Bookkeeper, 4, Co-Head Bookkeeper, 4; German Club, Secretary, 3, Vice President, 4, President, 4; Girls' Club . . . JOY M. PRIMAKOW—Senior Class, Skit Committee; Student Council; Student Service, Toppers; Lincoln; Spanish Club; Girls' Club . . .

POELLMANN

PRIEBE

PRIMAKOW

JOHN J. PUDIL—Boys' Club; Football . . . BARBARA ANN RADWAY—Student Service, Homeroom Attendance Monitor; Latin Club; Spanish Club; Girls' Club, Historian, 4 . . . LINDA A. REHBECK—Student Service, Study Hall Monitor; Philomathea; German Club; F.T.A.; Girls' Club; G.A.A. . . .

PUDIL

RADWAY

REHBECK

REINKE

ARLENE E. REINKE—Girls' Club . . .

RETERT

WILLIAM RETERT—Scroll Weekly, Assistant News Editor, 3, Managing Editor, 4, Editor-in-Chief, 4; F.T.A.; Math Club; Readers' Council, Political Science, Chairman . . .

RICHES

JUDY RICHES—Student Service, Study Hall Monitor, Captain, 4; Alphanea; Spanish Club; Girls' Club . . .

RIPLEY

ALAN G. RIPLEY—Student Service, Corridor Monitor; Boys' Club; Track . . .

RITTBERG

LAURENCE RITTBERG—Student Service, Corridor Monitor; Science Club; Boys' Club; Football . . .

ROSE

PAMELA ROSE—Senior Class, Gift Committee; Student Council; Student Service, Homeroom Attendance Monitor, Student Announcer; Spanish Club; Washington Players; Girls' Club . . .

SADOWSKY

SUSAN L. SADOWSKY—Senior Class, Social Committee; Student Council; Student Service, Study Hall Monitor; Alphanea; Lincoln; Spanish Club; F.T.A.; Girls' Club . . .

SAUNDERS

SARAH E. SAUNDERS—Science Club; Girls' Club; G.A.A. . . .

SCHACHT

KATHLEEN A. SCHACHT—Latin Club; Girls' Club; G.A.A. . . .

SCHAUBS

KENNETH R. SCHAUBS—Boys' Club . . .

SCHERBARTH

DAVID A. SCHERBARTH—Student Service, Corridor Monitor; Boys' Club . . .

SCHILZ

RUTH ANN E. SCHILZ—Girls' Club . . .

SCHMITT

GARY J. SCHMITT — Student Service, Corridor Monitor; Boys' Club . . .

SCHNEIDERBAUER

MARY A. SCHNEIDERBAUER—German Club; F.T.A.; Girls' Club . . .

SCHNOLL, F.

FRED E. SCHNOLL—Lincoln; Science Club; Boys' Club . . .

SCHNOLL, R.

RENEE L. SCHNOLL—Girls' Club . . .

SCHOLZ

BARBARA M. SCHOLZ—Senior Class, Gift Committee; Student Service, Corridor Monitor, Student Director, 4, Toppers; Philomathea; Latin Club; Girls' Club; G.A.A. . . .

SCHOMMER

DOUGLAS C. SCHOMMER—Student Service, Towel Monitor; Science Club; Boys' Club . . .

SCHROEDER

RUTH A. SCHROEDER—Student Service, Corridor Monitor; Latin Club; Science Club; Girls' Club . . .

SCHUCKIT

MARC SCHUCKIT—Senior Class, Vice President, Gift Committee, Chairman; Student Council; Scroll Business Staff, Assistant Advertising Manager, Collection Manager, Assistant Director of Publication Finances; Student Service, Audio-Visual Monitor, Student Announcer; Lincoln, Ambassador, 2; F.T.A., President, 4; Boys' Club . . .

SCHULZ

JOSEPH N. SCHULZ—Boys' Club; Track; Wrestling . . .

RENATE J. SCHUMANN—German Club; Spanish Club; Girls' Club . . . VIVIAN M. SCHWARTZ—Senior Class, Gift Committee; Student Council; Student Service, Corridor Monitor; Alphanea; Latin Club, Secretary, 4; F.T.A.; Red Cross Council, Historian, 4 . . . BRUCE E. SCHWENKE—Boys' Club; Track . . .

SCHUMANN
SCHWARTZ
SCHWENKE

DARLENE E. SEBRENY—Student Service, English Department Typist, Science Department Typist; Girls' Club . . . DONNA F. SECOR—Girls' Club . . . FRANCEEN SHANE—Senior Class, Prom Ceremony Committee; Student Service, Study Hall Monitor; Alphanea; Spanish Club; Science Club; Girls' Club, President, 4; G.A.A. . . .

SEBRENY
SECOR
SHANE

MELANIE F. SHAVZIN—Student Service, Toppers; Spanish Club; Girls' Club . . . EILEEN S. SIEGEL—Senior Class, Art Committee; Student Service, Athletic Department Typist; Philomathea; Spanish Club; Washington Players; Girls' Club; G.A.A. . . . JAMES R. SKORGANC—Senior Class, Mixer Committee; Boys' Club; Football; Track . . .

SHAVZIN
SIEGEL
SKORGANC

DONALD H. SLEIK—Student Service, Corridor Monitor; Boys' Club . . . SUZANNE SMITH—Scroll Weekly, Literary Staff; Student Service, Study Hall Monitor; Latin Club; Science Club; Philosophy; Girls' Club . . . HARRY R. STATHAS—Senior Class, Sergeant-at-Arms; Boys' Club; Football . . .

SLEIK
SMITH
STATHAS

JEAN R. STERNER—Student Service, Advisement Monitor; Spanish Club; Girls' Club; G.A.A. . . . JAMES H. STRECK—Boys' Club . . . BEVERLY R. STRUCK—Student Service, Office Monitor, Student Director, 4; French Club; F.T.A.; Girls' Club . . .

STERNER
STRECK
STRUCK

CORNELIUS F. TARR—Camera Club; Boys' Club . . . JAMES M. TERRIEN—Boys' Club . . . RAYMOND A. TEVICH—Boys' Club; Baseball; Football, Captain, 4 . . .

TARR
TERRIEN
TEVICH

DIANE L. THUERMANN—Girls' Club; G.A.A. . . . GRACE TORCIVIA—Senior Class, Skit Committee; Student Council; Student Service, Cheerleader, Toppers; Alphanea; Spanish Club; Washington Players; Girls' Club; G.A.A. . . . JOSEPH R. TROMP—Boys' Club; Cross Country; Track . . .

THUERMANN
TORCIVIA
TROMP

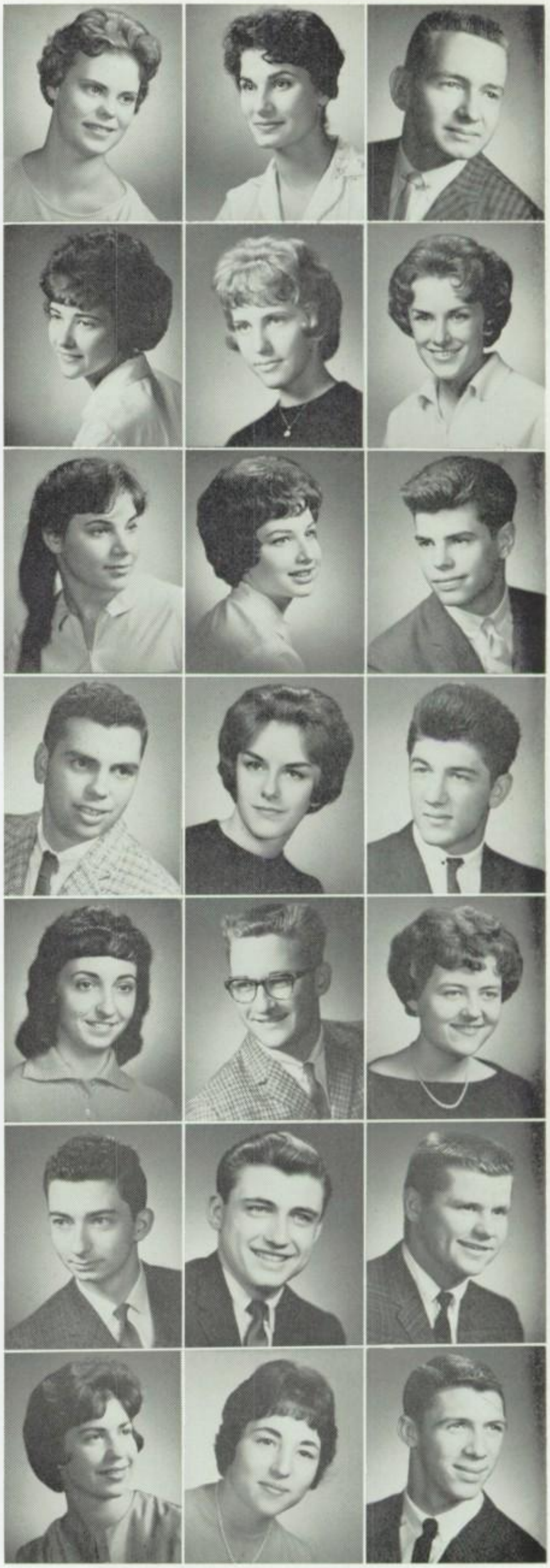

TROTTS
VODRAZKA
WALENTA

NANCY L. TROTTS—Student Service, Corridor Monitor, Homeroom Attendance Monitor, Girls' Drill Team; Philomathea; Spanish Club; Girl's Club, Secretary, 4 . . . PATRICIA K. VODRAZKA—Student Service, Study Hall Monitor; Girls' Club; G.A.A. . . . GREGORY P. WALENTA—Boys' Club . . .

WEBER
WEISS
WELLER

MICHAEL J. WEBER—Student Service, Toppers; Latin Club; Science Club; Boys' Club; Wrestling . . . JOHN W. WEISS—Senior Class, Prom Ceremony Committee; Student Service, Stage Crew; Wrestling . . . TERRY M. WELLER—Lincoln; Spanish Club; Girls' Club . . .

WENDELBURG
WENDT, KARREN
WENDT, KATHRYN

JAMES C. WENDELBURG—Senior Class, Publicity Committee; Scroll Business Staff, Co-Circulation Manager, 3, 4, Director of Publication Finances, 4; Boys' Club; Football . . . KARREN A. WENDT—Scroll Weekly, Proof Editor, 4; Student Service, Study Hall Monitor, Homeroom Attendance Monitor; Science Club; Girls' Club . . . KATHRYN E. WENDT—Student Service, Corridor Monitor, Toppers; Philomathea; Spanish Club; Girls' Club; G.A.A. . . .

WINTERS
WITTKOWSKE
WOYKE

ROBERT A. WINTERS—Boys' Club; Track . . . VICTORIA E. WITTKOWSKE—Student Service, Study Hall Monitor; Spanish Club; Girls' Club; G.A.A. . . .MARGOT A. WOYKE—Student Service, Cafeteria Study Monitor; German Club; Spanish Club; Girls' Club; G.A.A. . . .

YOPPS
ZASTROW
ZIEMANN

MARILYN C. YOPPS—Girls' Club . . . RAYMOND A. ZASTROW—Boys' Club; Track . . . ERICH T. ZIEMANN—Boys' Club . . .

ZIOLKOWSKI

WAYNE R. ZIOLKOWSKI—Boys' Club . . .

January Graduates

Moonlight Serenade

KING
James Skorganc

QUEEN
Penelope Alex

PRINCE
Fredrick Hartbrodt

PRINCESS
Frances Mallas

PRINCES
James Kurtz
Eric Mahringer
Harry Stathas
Raymond Tevich

PRINCESSES
Darlene Ebert
Patricia Frohna
Vivian Schwartz
Grace Torcivia

Top Row: Raymond Tevich, Darlene Ebert, Fredrick Hartbrodt, Frances Mallas, Harry Stathas.

First Row: Grace Torcivia, Vivian Schwartz.

Melody in Pastels

KING
Jeffery Lange

QUEEN
Bonnie Braun

PRINCES

Guntis Baltabols
Wayne Hilbig
Solomon Lewin
Charles Liefert
Wilbur Warren

PRINCESSES

Pamela Ganders
Mary Hinkforth
Katharine Landry
Catherine Normoyle
Rita Wituschek

Top Row: Solomon Lewin, Ronald Franzmeier, Wayne Hilbig, Guntis Baltabols, Wilbur Warren, Charles Liefert.

First Row: Mary Hinkforth, Catherine Normoyle, Katharine Landry, Rita Wituschek, Pamela Ganders.

President
Ronald Franzmeier

Vice President
M. Brandt Bower

Secretary
Mary Hinkforth

First Scholastic Honor
Constance Bringe

First Scholastic Honor
John Wolf

First National Honor
Wayne Hilbig

Sergeant-at-Arms
Wilbur Warren

Treasurer
Betty Mom

President of the
Student Council
Wayne Hilbig

FACULTY ADVISORS

Counselor . . . . . William Bowker
Counselor . . . . Louise Edna Goeden
Director . . . . . Eldon Schneller

JUNE HONORS

MARCHING BAND

Brandt Bower
Gerald Coghlan
Sharon Drews
Ronald Eide
Walter Graetz
Sharon Haas
Ruth Hafkemeyer
James Kenny
Howard Loeb
Eleanor Lindau
Marian Mayer
Rochelle Miller
Thomas Otto
Thomas Teske

QUILL AND SCROLL

Vicky Allen
Sheldon Bankier
Robert Bartelt
Hannelore Borth
Bonnie Mae Braun
Constance Bringe
Lynn Butenhoff
James Capaccio
Martha Figur
Ronald Franzmeier
Leonard Gibbs
Heiner Giese
Dalia Golan
Howard Goodman
Ruth Hafkemeyer
Glen Harmon
Michael Harris
Patricia Hartbrodt
Charles Hellman
Mary Hinkforth
Elaine Irwin
Joanne Krueger
Joan Langdon
Cheryl LaRoche
Joanne Leifer
Judith Leistikow
Rodney Lemberg
John Leonard
Richard Lipsky
Nancy Maziasz
Michael McKinnon
Betty Mom
Mary Mookerjee
Patricia Oppitz
Sue Robinson
Margaret Schober
Jane Stauss
Chanita Stillerman
Judith Trommer
Barbara Wengel
Rita Wituschek
John Wolf

BAUSCH AND LOMB AWARD

Robert Burgdorf

NATIONAL HONOR SOCIETY

First ranking National Honor: Wayne Hilbig

Sally Balk
Sheldon Bankier
Lou Ann Bardeen
Hannelore Borth
M. Brandt Bower
Bonnie Braun
Constance Bringe
Robert Burgdorf
Lynn Butenhoff
James Capaccio
Patricia Clemick
Sheila Culbert
Susan Fink
John Fischer
J. David Fleemin
Nancy Fratcher
Gloria Jane Gehrman
Heiner Giese
Dalia Golan
Joel Goldberg
Jeanne Gross
Sharon Haas
Glen Harmon
Michael Harris
Charles Hellman
Mary Hinkforth
Dennis Hirschbein
Jane Holzman
Elaine Irwin
Wendy Johnston
Stuart Kagan
Edith Kaplan
Joyce Knudten
Kathleen Koge
Donald Kowalke
Lorna Krause
Patricia Lane
Susan Lehmann
Judith Leistikow
Rodney Lemberg
John Leonard
Richard Lipsky
Esther Malofsky
William Marquardt
Nancy Maziasz
Kathleen McDonald
David Midland
Betty Mom
Lois More
Edward Norin
Lois Pasch
Janice Perlman
Todd Pierce
Jack Porter
Vlastimirka Radovanovic
Bonnie Rohrig
Eileen Safer
Margaret Schober
Jane Stauss
Hermine Stern
Chanita Stillerman
Gloria Ulm
Elizabeth Weiss
Nancy Wittmann
John Wolf

SERVICE KEYS

Kenneth Adam
Robert Bartelt
Sandra Buettner
James Capaccio
Susan Fink
Ronald Franzmeier
Joel Goldberg
Judith Grote
Sharon Haas
Glen Harmon
Charles Hellman
Lonnette Henning
Patricia Kelber
Richard Lipsky
Howard Loeb
Betty Mom
Janice Niebler
Edward Norim
Mira Radovanovich
Margaret Schober
Thomas Teske
Nancy Wittmann
John Wolf

ADAM

KENNETH A. ADAM—Student Service, Corridor Monitor, Student Director, 4; Spanish Club; Boys' Club; Cross-Country; Track . . .

ADAMS

LOUIS ADAMS—Boys' Club; Tennis; Wrestling . . .

ALLEN

VICKY ALLEN—Scroll Weekly, Head Typist; Girls' Club; G.A.A. . . .

ALPERT

JOEL ALPERT—Senior Class, Gift Committee; Student Council; Student Service, Corridor Monitor; Latin Club; Camera Club; Science Club; Washington Players; Boys' Club . . .

ANDERSONS

ALDA M. ANDERSONS—Senior Class, Gift Committee; Student Service, Homeroom Attendance Monitor, Library Monitor; Spanish Club; F.T.A.; Pro Musica; Girls' Club . . .

ANSELMI

JOSEPH E. ANSELMI—Senior Class Reunion and Follow-up Committee; Student Service, Audio-Visual Monitor, Usher; Boys' Club; Golf; Tennis . . .

APPEL, A.

ARLENE C. APPEL—French Club; Spanish Club; Girls' Club; G.A.A. . . .

APPEL, T.

THOMAS P. APPEL—Student Service, Corridor Monitor, Towel Monitor; Boys' Club . . .

ARTEL

ROBERT R. ARTEL—Boys' Club; Basketball; Football; Track, Captain, 4 . . .

BALISTRIERI

MARIA T. BALESTRIERI—Girls' Club . . .

BALK

SALLY BALK—Student Service, Homeroom Attendance Monitor, Study Hall Monitor; Latin Club; Camera Club; Girls' Club . . .

BALTABOLS

GUNTIS BALTABOLS—German Club; Boys' Club; Football . . .

BANKIER

SHELDON B. BANKIER—Senior Class, Skit Committee; Scroll Weekly, Senior Reporter, 3, Assistant Feature Editor, 4, Feature Editor, 4; Student Service, Homeroom Attendance Monitor, Toppers; Lincoln; German Club; Math Club, Vice President, 3, 4, President 4; Washington Players, Treasurer, 4; Boys' Club . . .

BARDEEN

LOUANN BARDEEN—Student Service, Toppers; Philomathea, Ambassador, 3, Vice-president, 4; Spanish Club; F.T.A.; Readers' Council, Secretary, 3, Historian, 4, Great Books, Co-leader, 4; Girls' Club . . .

BARONDESS

ROBERT A. BARONDESS—Senior Class, Mixer Committee; Student Council; Student Service, Cafeteria Monitor, Homeroom Attendance Monitor; Spanish Club; Boys' Club; Football; Track; Wrestling, Captain, 4 . . .

BARTELT

BASHAM

BEAUDRY

ROBERT BARTELT—Senior Class, Skit Committee; Scroll Yearbook, Literary Staff, Assistant Classes Editor, 3, Classes Editor, 4; Student Council; Science Club; Boys' Club . . .

CHARLES W. BASHAM—Student Service, Corridor Monitor, Homeroom Attendance Monitor; Boys' Club . . .

RICHARD J. BEAUDRY—Boys' Club, Sergeant-at-Arms, 4; Cross-Country; Basketball, Manager, 4; Track . . .

BEER

BEHRENS

BEHRNS

CHARLES W. BEER—Boys' Club . . .

CHRISTINE R. BEHRENS—Girls' Club . . .

DIANNE M. BEHRNS—Girls' Club . . .

WILLIAM P. BEILFUSS—Boys' Club . . . BARBARA L. BEISPIEL—Student Service, Corridor Monitor; Spanish Club; Girls' Club . . . MICHAEL V. BELDERR—Boys' Club . . .

BEILFUSS
BEISPIEL
BELDERR

JUDITH A. BENDROCK—Senior Class, Skit Committee; Student Council; Student Service, Cheerleader, Corridor Monitor, Homeroom Attendance Monitor, Toppers, Dance Director, 4; Philomathea; Spanish Club; Washington Players; Girls' Club . . . SHARON K. BENEDUM—Student Service, Study Hall Monitor; Alphanea; Washington Players; Girls' Club; G.A.A. . . . JEFFREY L. BERG—Boys' Club . . .

BENDROCK
BENEDUM
BERG

BETTY A. BERGERON—Student Service, Corridor Monitor, Homeroom Attendance Monitor, Toppers; Latin Club; Spanish Club; Girls' Club; G.A.A. . . . GILBERT I. BLOCK—German Club; Science Club; Boys' Club . . . LARRY E. BOCK—Student Service, Toppers; Washington Players; Boys' Club . . .

BERGERON
BLOCK
BOCK

CHRISTINE M. BOENIG—Student Service, Gym Monitor; German Club; Girls' Club . . . GARY W. BOEYER—Latin Club; Math Club; Science Club; Boys' Club . . . ENIDANNE BOOTZIN—Lincoln; Spanish Club; Washington Players . . .

BOENIG
BOEYER
BOOTZIN

HANNELORE BORTH—Senior Class, Skit Committee; Scroll Weekly, Senior Feature Writer, 3, Assistant Feature Editor, 4; Student Service, Advisement Monitor, Homeroom Attendance Monitor; Alphanea, Secretary, 4; German Club; Science Club; Washington Players; Girls' Club; G.A.A. . . . DIANE BOTT—Girls' Club; G.A.A. . . . M. BRANDT BOWER—Senior Class, Vice President; Student Council, Sergeant-at-Arms, 2; Student Service, Marching Band, Vice principal's Monitor; Alphanea, Sergeant-at-Arms, 2; German Club, President, 3; Chess Club; Boys' Club; Swimming . . .

BORTH
BOTT
BOWER

MARIBETH A. BOWERS—Alphanea; German Club; F.T.A.; Political Science; Pro Musica; Girls' Club . . . VICKI J. BOYER—Student Service, Corridor Monitor; Philomathea; Spanish Club; Science Club; Girls' Club, President, 4; G.A.A. . . . DIANE L. BRADLEY—Student Council; Student Service, Corridor Monitor; Girls' Club . . .

BOWERS
BOYER
BRADLEY

BONNIE M. BRAUN—Senior Class, Skit Committee; Student Council; Scroll Business Staff, Weekly Typist; Student Service, Cheerleader, Captain 3, 4, Study Hall Monitor; Philomathea; Spanish Club; F.T.A.; Science Club; Girls' Club; G.A.A. . . . VICTORIA V. BRIESEMEISTER—Girls' Club; G.A.A. . . . CONSTANCE A. BRINGE—Senior Class, Gift Committee; Student Council; Scroll Weekly, Senior Reporter, Assistant News Editor, Co-associate News Editor; Student Service, Marching Band, Homeroom Attendance Monitor; Spanish Club; F.T.A.; Science Club; Girls' Club; G.A.A. . . .

BRAUN
BRIESEMEISTER
BRINGE

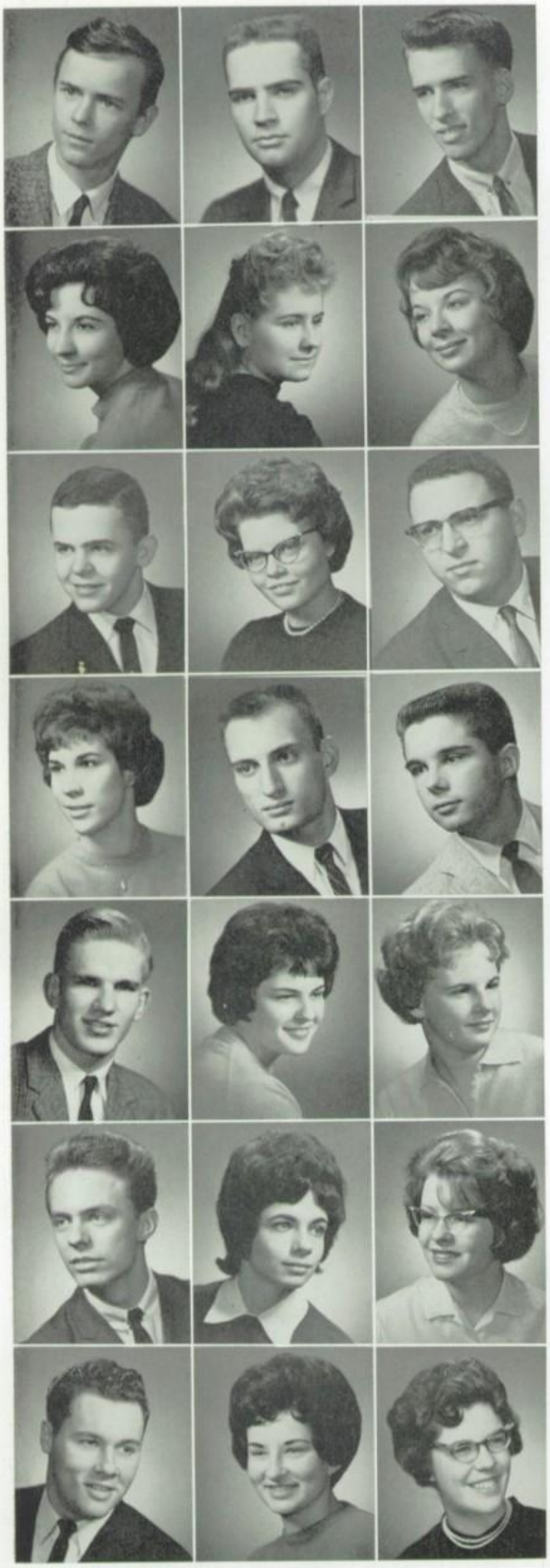

BROOK

JOHN L. BROOK—Latin Club; Boys' Club . . .

BROWN

KENNETH D. BROWN—Latin Club; Science Club; Boys' Club . . .

BUB

CHARLES H. BUB—Boys' Club . . .

BUEGE

KAREN E. BUEGE—Student Service, Corridor Monitor, Gym Monitor; Latin Club; Spanish Club; F.T.A.; Girls' Club; G.A.A. . . .

BUETTNER

SANDRA M. BUETTNER—Student Service, Corridor Monitor, Co-Director, 4; Girls' Club . . .

BURBA

DIANE B. BURBA—Student Service, Homeroom Attendance Monitor; Philomathea; Latin Club; French Club; Art Appreciation; Science Club; Girls' Club; G.A.A. . . .

BURGDORF

ROBERT M. BURGDORF—Senior Class, Gift Committee, Chairman; Student Service, Office Monitor; Toppers; Alphanea; Spanish Club, Sergeant-at-Arms, 3; Math Club; Science Research; Boys' Club . . .

BUTENHOFF

LYNN BUTENHOFF—Scroll Weekly, Proof Editor, 4; Student Service, Usherette; German Club; F.T.A.; Girls' Club; G.A.A. . . .

CABLE

BRUCE A. CABLE—Spanish Club; Science Club; Boys' Club . . .

CAMPBELL

SHARON T. CAMPBELL—Spanish Club; Science Club; Girls' Club; G.A.A. . . .

CAPACCIO

JAMES CAPACCIO—Scroll Yearbook Literary Staff, Associate Editor, 3, Editor-in-Chief, 4; Boys' Club . . .

CARUFEL

EUGENE C. CARUFEL—Boys' Club . . .

CHELMECKI

JOHN L. CHELMECKI—Student Service, Homeroom Attendance Monitor; Boys' Club; Track . . .

CHOWGAN

SUEANN A. CHOWGAN—Girls' Club; G.A.A. . . .

CHRISTIANSON

DIANNA J. CHRISTIANSON—Girls' Club . . .

CHRISTOPHERSON

ROBERT I. CHRISTOPHERSON—Student Service, Language Laboratory Monitor; German Club; Science Research; Science Club; Boys' Club . . .

CLEMICK

PATRICIA A. CLEMICK—Senior Class, Skit Committee; Student Council; Student Service, Study Hall Monitor; Latin Club, Vice President, 3, President, 4; Washington Players, Secretary, 3, Treasurer, 4; Girls' Club . . .

COCHRANE

NIDA J. COCHRANE—Student Service, Corridor Monitor; Latin Club; Girls' Club . . .

COGHLAN

GERALD D. COGHLAN—Student Service, Marching Band; Boys' Club; Swimming . . .

COHEN, B.

BONNIE L. COHEN—Student Service, Usherette; Lincoln; Science Club; Girls' Club; G.A.A. . . .

COHEN, SHARON

SHERON COHEN—Spanish Club; Science Club; Washington Players; Girls' Club; G.A.A. . . .

STEVEN A. COHEN—Boys' Club . . . STEVEN J. COHEN—Student Service, Corridor Monitor; Lincoln, Vice President, 3, President 4; Spanish Club; Chess Club; Math Club; Boys' Club . . . ROBERT J. COLBERT—Student Service, Audio-Visual Monitor; Latin Club; Camera Club; Boys' Club; Tennis . . .

COHEN, STEVEN A.
COHEN, STEVEN J.
COLBERT

DIANA L. COLLINS—French Club; Girls' Club; G.A.A. . . . MARY CONFARE—French Club; Science Club; Girls' Club; G.A.A. . . . DONNA M. CONSIDINE—Senior Class, Prom Art Committee, Co-chairman; Student Council; Philomathea; Spanish Club; Girls' Club; G.A.A. . . .

COLLINS
CONFARE
CONSIDINE

PATRICK J. CORAGGIO—Boys' Club . . . ROCHELLE COWEN—Student Service, Study Hall Monitor; Lincoln; Spanish Club, Treasurer, 4; F.T.A.; Girls' Club . . . SHEILA J. CULBERT—Student Service, Study Hall Monitor, Toppers; Philomathea; Latin Club; Girls' Club . . .

CORAGGIO
COWEN
CULBERT

WAYNE DALIN—Student Service, Corridor Monitor; Latin Club; Chess Club; F.T.A.; Boys' Club; Tennis . . . HELENE T. DANIELS—Girls' Club . . . MICHAEL L. DARVIN—Latin Club; Boys' Club; Football; Track . . .

DALIN
DANIELS
DARVIN

THEODORE M. DAVID—Spanish Club; Boys' Club . . . BERND DAVIDSON—Student Council; Latin Club; Science Club; Boys' Club; Tennis . . . JANICE DAVIDSON—Student Service, Study Hall Monitor, Corridor Monitor; Philomathea; Girls' Club . . .

DAVID
DAVIDSON, B
DAVIDSON, J.

PETER L. DAVIDSON—Senior Class, Skit Committee; Student Council; Student Service, Audio-Visual Monitor, Toppers, Chorus Director, 4; Philomathea; Latin Club; Washington Players, Sergeant-at-Arms, 2, Treasurer, 3, President, 4; Pro Musica; Science Club; Boys' Club . . . RITA A. DAVIS—Spanish Club; Science Club; Girls' Club; G.A.A. . . . BARBARA G. DeBORD—Girls' Club . . .

DAVIDSON, P.
DAVIS
DeBORD

ELIZABETH DELTON— . . . KATHRINE A. DENK—Student Service, Study Hall Monitor; German Club; Latin Club; Girls' Club . . . JEFFREY J. DOBBS—Student Service, Stage Crew; Boys' Club . . .

DELTON
DENK
DOBBS

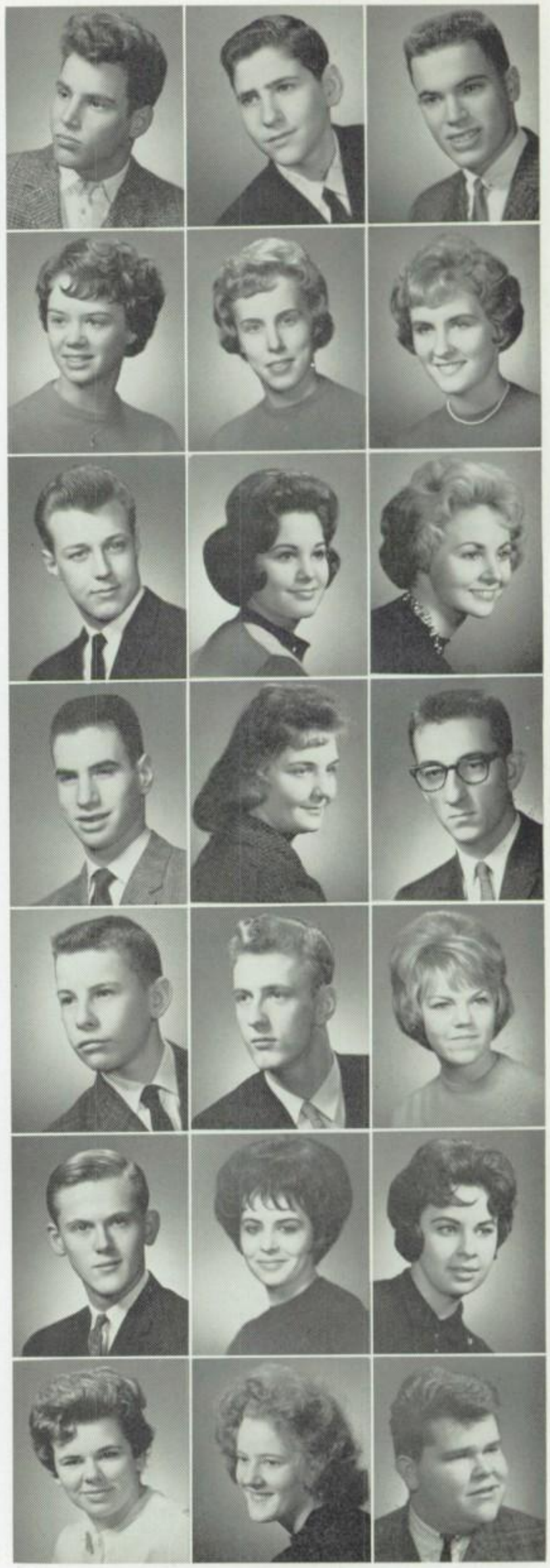

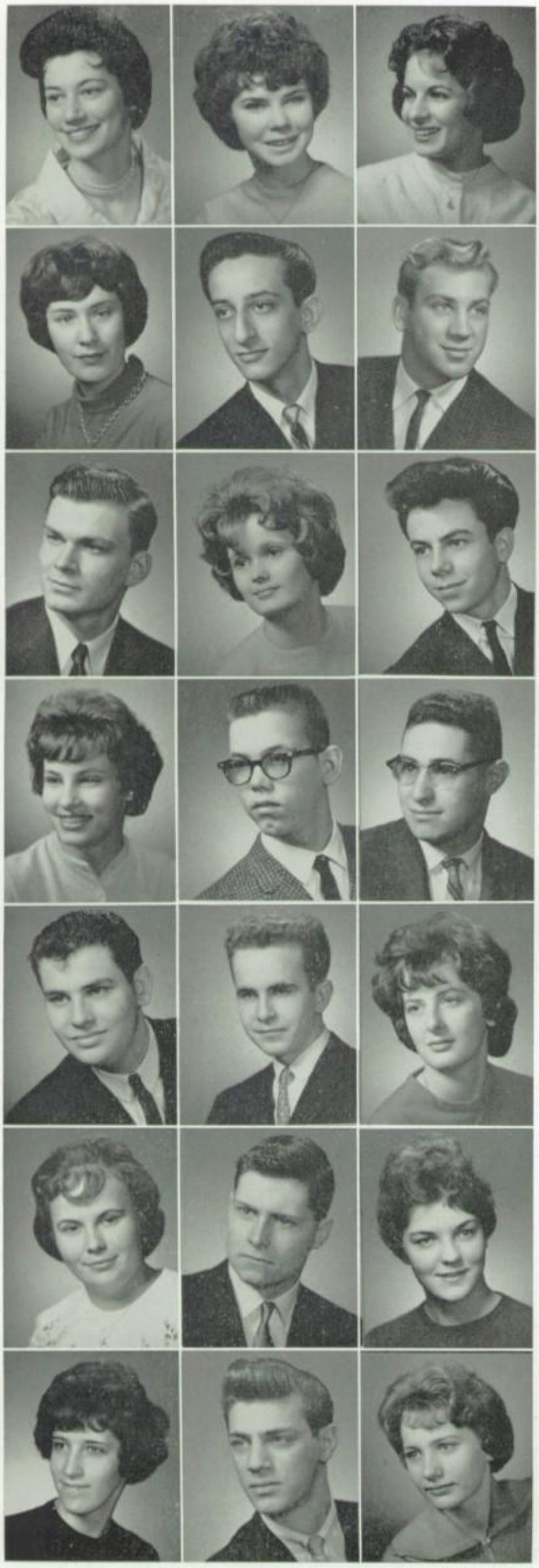

DOPIERALA
DOTT
DOWNER

KATHLEEN M. DOPIERALA—Student Service, Gym Monitor; German Club; F.T.A.; Girls' Club; G.A.A. . . . CHERYL DOTT—Girls' Club . . . CAROL D. DOWNER—Girls' Club . . .

DREWS
DRUCH
DUBROW

SHARON DREWS—Student Service, Homeroom Attendance Monitor, Marching Band; French Club; German Club; Spanish Club; Science Club; Girls' Club; G.A.A. . . . HOWARD H. DRUCH—Boys' Club . . . NORMAN D. DUBROW—Boys' Club; Cross Country; Track . . .

DUNN
DUTTON
ECKHARDT

LAWRENCE R. DUNN—Student Service, Audio-Visual Monitor; Boys' Club . . . DANA A. DUTTON—Student Council; Latin Club; Girls' Club . . . GARY A. ECKHARDT—Senior Class, Reunion and Follow-up Committee; Student Service, Audio-Visual Monitor; Homeroom Attendance Monitor; French Club; Latin Club; Boys' Club; Tennis, Wrestling . . .

EGAN
EIDE
ELLMAN

CHARLOTTE A. EGAN—Girls' Club . . . RONALD O. EIDE—Student Service, Marching Band; Boys' Club . . . BARRY W. ELLMAN—Student Service, Marching Band; Lincoln; Chess Club; Boys' Club . . .

EMOLD
ENGEL, B.
ENGEL, R.

MILTON EMOLD—Lincoln; Science Club; Boys' Club . . . BRUCE R. ENGEL . . . RUTH A. ENGEL—Student Service, Toppers; German Club; Latin Club; Girls' Club; G.A.A. . . .

ENNESSER
ERBACH
ERTENBERG

SANDRA K. ENNESSER—Philomathea; German Club; Science Club; Girls' Club; G.A.A. . . . WILLIAM R. ERBACH—Boys' Club; Track; Wrestling . . . SUZANNE E. ERTENBERG—Senior Class, Reunion and Follow-up Committee; Philomathea; Science Club; Girls' Club . . .

FECHNER
FELLER
FIGUR

BONITA L. FECHNER—Alphanea; French Club; Spanish Club; F.T.A.; Girls' Club . . . DONALD J. FELLER—Boys' Club; Swimming . . . MARTHA FIGUR—Scroll Weekly, Typing Editor; German Club; Girls' Club; G.A.A. . . .

SUSAN K. FINK—Senior Class, Gift Committee; Student Service, Advisement Monitor, Homeroom Attendance Monitor; Audio-Visual, Secretary, 3, Head Secretary, 4; Lincoln, Vice President, 2, 3, 4; Spanish Club, Vice President, 3; F.T.A.; Math Club, Treasurer, 4; Washington Players; Girls' Club . . . DONALD C. FISCHER—Boys' Club . . . JOHN H. FISCHER — Student Council; Student Service, Advisement Monitor; German Club, Vice President, 3; Chess Club; Washington Players; Boys' Club . . .

FINK

FISCHER, D.

FISCHER, J.

J. DAVID FLEEMIN—Student Service, Audio-Visual Monitor, Toppers; Latin Club; Science Club; Washington Players; Boys' Club . . . JEAN G. FLOR—Latin Club; Girls' Club . . . NANCY A. FOECKLER—Girls' Club . . .

FLEEMIN

FLOR

FOECKLER

HOLLY FONAAS—Girls' Club . . . BRUCE W. FRANCISCO—Student Service, Athletic Department Monitor; Latin Club; Track; Wrestling; Boys' Club . . . KAREN L. FRANK—Student Service, Corridor Monitor; Spanish Club; Girls' Club; G.A.A. . . .

FONAAS

FRANCISCO

FRANK

RONALD E. FRANZMEIER—Senior Class, President; Scroll Business, Advertising Manager, 3, 4; Student Service, Toppers, Student Director, 4; Readers' Council, Vice President, 3; Creative Writing, Political Science, Pro Musica; Washington Players; Boys' Club . . . NANCY FRATCHER—Senior Class, Reunion and Follow-up Committee; Student Service, Advisement Monitor; Philomathea; Latin Club; Camera Club; F.T.A.; Girls' Club; G.A.A. . . . ROBERT H. FREE—German Club; Boys' Club . . .

FRANZMEIER

FRATCHER

FREE

KATHLEEN M. FREY—Senior Class, Skit Committee; Student Service, Advisement Monitor, Homeroom Attendance Monitor; Latin Club; Girls' Club; G.A.A. . . . HORST FRIESE . . . KAREN P. FRINDELL—Senior Class, Reunion and Follow Up Committee; Student Service, Toppers; Lincoln; Latin Club; Spanish Club; Camera Club, Secretary, 4; Red Cross Council; Girls' Club; G.A.A. . . .

FREY

FRIESE

FRINDELL

ROBERT W. FROELICH — German Club; Boys' Club . . . ANTHONY J. GALECKE—Boys' Club . . . PAMELA F. GANDERS—Senior Class, Social Committee; Student Service, Advisement Monitor; German Club; F.T.A.; Science Club; Girls' Club; G.A.A. . . .

FROELICH

GALECKE

GANDERS

BETTY J. GEBAUER—Student Service, Homeroom Attendance Monitor; Girls' Club . . . GLORIA J. GEHRMAN—Student Service, Homeroom Attendance Monitor, Library Monitor; German Club; F.T.A.; Math Club; Pro Musica . . . FRED S. GELLER—Student Service, Audio-Visual Monitor, Athletic Department, Movie Cameraman; Boys' Club . . .

GEBAUER

GEHRMAN

GELLER

GENGLER

RICHARD F. GENGLER . . .

GERHARDT

DENNIS GERHARDT—Student Service, Corridor Monitor; Boys' Club . . .

GERLACH

CHERYL A. GERLACH—Philomathea; Spanish Club; Art Appreciation; Girls' Club, Secretary, 4; G.A.A. . . .

GERSHOWITZ

CALVIN GERSHOWITZ — Washington Players; Boys' Club . . .

GERSTEIN

ARLENE A. GERSTEIN—French Club; Spanish Club; Washington Players; Girls' Club . . .

GESSLER

JOHN A. GESSLER—Boys' Club . . .

GIBBS

LEONARD E. GIBBS—Senior Class, Publicity Committee; Student Council; Scroll Business, Co-Advertising Manager; Student Service, Corridor Monitor; Alphanea; Washington Players; Boys' Club; Cross Country; Track . . .

GIESE

HEINER GIESE—Senior Class, Publicity Committee; Scroll Weekly, Senior Reporter, 3, Co-Associate Editor, 4, News Editor, 4; Philomathea; German Club, Vice President, 4, President, 4; Math Club, Vice President, 4; Readers' Council, Historian, 3, Vice President, 4; Creative Writing, Philosophy; Pro Musica; Boys' Club . . .

GILSON

WILLIAM R. GILSON—Senior Class, Prom Ceremony Committee; Student Service, Cafeteria Monitor, Captain, 4; Alphanea; Boys' Club; Football . . .

GIROUARD

SUZANNE M. GIROUARD — Girls' Club . . .

GLASER

SUSAN GLASER . . .

GOETZ

PATRICIA GOETZ—Student Service, Homeroom Attendance Monitor; Latin Club; Girls' Club; G.A.A. . . .

GOLAN

DALIA E. GOLAN—Student Council; Scroll Yearbook, Literary Staff, Assistant Literary Editor, 3, Literary Editor, 4; Student Service, Advisement Monitor, Homeroom Attendance Monitor; Lincoln, Ambassador, 3, Vice President, 4; French Club, President, 4; F.T.A.; Readers' Council, Secretary, 2, 3, Historian, 3, President, 4, Creative Writing, Great Books; Girls' Club . . .

GOLD

LUCILLE C. GOLD—Student Service, Study Hall Monitor; Lincoln; Latin Club; Spanish Club; F.T.A.; Girls' Club; G.A.A. . . .

GOLDBERG

JOEL J. GOLDBERG—Senior Class, Mixer Committee; Student Service, Audio-Visual Monitor, Vice Principal's Monitor, Student Director, 4, Toppers; Alphanea, Vice President, 4; Latin Club; Boys' Club . . .

GOLDMAN

TRUDY A. GOLDMAN—Student Service, Toppers; Lincoln; Girls' Club; G.A.A. . . .

GOLLER

GLENN A. GOLLER—Science Club; Boys' Club; Track; Wrestling . . .

GOODMAN, B.

BEVERLY GOODMAN—French Club; Spanish Club; Girls' Club . . .

GOODMAN, H.

HOWARD B. GOODMAN—Scroll Yearbook, Literary Staff, Assistant Boys' Sports Editor, 3, Boys' Sports Editor, 4; German Club; Camera Club; Boys' Club; Basketball; Football; Track . . .

GOODRICH

JUDITH A. GOODRICH—Senior Class, Social Committee, Reunion and Follow Up Committee; Philomathea; Spanish Club; Science Club; Girls' Club; G.A.A. . . .

GOSHGARIAN

RICKI P. GOSHGARIAN—German Club; Camera Club, Sergeant-at-Arms, 2, 3; Boys' Club . . .

TOBY GOTTLIEB — Spanish Club; Girls' Club; G.A.A. . . . BONITA C. GRAEBER—Girls' Club . . . WALTER H. GRAETZ—Student Service, Marching Band, Toppers; Boys' Club . . .

GOTTLIEB

GRAEBER

GRAETZ

LAWRENCE W. GRAF — Student Service, Corridor Monitor, Homeroom Attendance Monitor; Alphanea; Camera Club; Boys' Club . . . WILLIAM D. GRASS —Student Service, Toppers; Boys' Club . . . JANE S. GREEN—Student Service, Biology Department Typist, Homeroom Attendance Monitor; Latin Club; Girls' Club . . .

GRAF

GRASS

GREEN, J.

PRISCILLA GREEN — Student Service, Corridor Monitor, Homeroom Attendance Monitor; French Club; Spanish Club; Science Club; Girls' Club; G.A.A. . . . SUSAN GREENWALD—Student Service, Corridor Monitor, Girls' Drill Team, Usherette, Toppers; French Club; Science Club; Girls' Club . . . DIAN G. GRIFFIN . . .

GREEN, P.

GREENWALD

GRIFFIN

JEANNE M. GROSS—Student Service, Study Hall Monitor; Latin Club; Science Club; Girls' Club . . . SUSAN T. GROSS—Scroll Weekly, Typist; Girls' Club; G.A.A. . . . JUDITH ANN GROTE—Student Service, Office Monitor, Student Director, 4; Spanish Club; Science Club; Girls' Club; G.A.A. . . .

GROSS, J.

GROSS, S.

GROTE

MARIAN R. GUTMAN—Lincoln; German Club; Girls' Club . . . SHARON R. HAAS—Senior Class, Mixer Committee; Student Council; Student Service, Marching Band, Infirmary Monitor, Student Director, 4; Philomathea, Vice President, 3; Latin Club; F.T.A.; Girls' Club; G.A.A. . . . RUTH A. HAFKEMEYER—Scroll Yearbook, Art Staff; Student Service, Marching Band, Toppers; Art Appreciation; Girls' Club . . .

GUTMAN

HAAS

HAFKEMEYER

ALBERT C. HAJNY—German Club; Camera Club; Math Club; Boys' Club . . . DAVID HANSEN—Student Service, Corridor Monitor; Boys' Club . . . KATHLEEN A. HANSON—Girls' Club . . .

HAJNY

HANSEN

HANSON

JEROME R. HANUS . . . ANN HARMAN — Philomathea; Spanish Club; Girls' Club; G.A.A. . . . GLEN ROSS HARMON—Senior Class, Skit Committee; Student Council; Scroll Weekly, Senior Reporter, 3, Managing Editor, 4, News Editor, 4; Student Service, Toppers; Philomathea; German Club; Science Club; Boys' Club; Cross Country, Manager; Track, Manager . . .

HANUS

HARMAN

HARMON

HARRIS, J.
HARRIS, M.
HARTBRODT

JANE E. HARRIS—Student Service, Toppers; Science Club; Girls' Club; G.A.A. . . . MICHAEL A. HARRIS—Senior Class, Prom Ceremony Committee; Student Council; Scroll Yearbook, Literary Staff, Assistant Seniors Editor, 3, Seniors Editor, 4; Student Service, Student Announcer, Vice Principal's Monitor, Toppers; Lincoln; Readers' Council, Philosophy, Science Research; Science Club; Boys' Club; Track; Wrestling . . . PATRICIA A. HARTBRODT—Senior Class, Skit Committee; Student Council; Scroll Yearbook, Literary Staff, Assistant Views Editor, 3, Views Editor, 4; Student Service, Corridor Monitor, Homeroom Attendance Monitor, Toppers; Spanish Club; F.T.A.; Girls' Club . . .

HARTENBERGER
HARTL
HARTSMAN

BETTY A. HARTENBERGER—Girls' Club . . . PAUL HARTL—Boys' Club . . . . JANICE R. HARTSMAN—Student Service, Cheerleader, Study Hall Monitor; Lincoln; French Club, Sergeant-at-Arms, 3; F.T.A.; Girls' Club . . .

HARTZMAN
HASKIN
HAUKE

ROBERT J. HARTZMAN—Student Service, Audio-Visual Monitor; Philomathea; Latin Club; Science Club; Boys' Club . . . DAVID H. HASKIN—Boys' Club . . . CAROL S. HAUKE—Spanish Club; Girls' Club; G.A.A. . . .

HECKER
HEIMAN
HEINDEL

ROBERT B. HECKER—German Club; Camera Club; Boys' Club . . . SHARON E. HEIMAN—Senior Class, Reunion and Follow-up Committee; Student Service, Homeroom Attendance Monitor, Study Hall Monitor; Lincoln; French Club; Science Club; Girls' Club . . . EDWARD J. HEINDEL—Student Service, Cafeteria Study Monitor, Corridor Monitor; Boys' Club; Swimming; Wrestling . . .

HEINRICH
HEINRITZ
HELLMAN

PAULA M. HEINRICH—Senior Class, Reunion and Follow-up Committee; Student Service, Girls' Drill Team, Gym Monitor; Latin Club; Red Cross Council; Science Club; Girls' Club; G.A.A. . . . DONALD G. HEINRITZ—Boys' Club; Baseball . . . CHARLES HELLMAN—Scroll Weekly, Senior Reporter, 3, Co-Managing Editor, 4, Editor-in-Chief, 4; Student Service, Audio-Visual Monitor; Alphanea; German Club; Math Club; Philosophy Group; Science Research Group; Science Club; Boys' Club; Track, Manager . . .

HEMPE
HENNING
HERTEL

RICHARD L. HEMPE—Boys' Club . . . LONNETTE J. HENNING—Student Service, Infirmary Monitor, Student Director, 2, 3, 4; Spanish Club; Girls' Club; G.A.A. . . . SANDRA G. HERTEL—Senior Class, Reunion and Follow Up Committee; Student Council; Student Service, Homeroom Attendance Monitor, Usherette; Philomathea; Science Club, Secretary, 4; Girls' Club; G.A.A. . . .

HILBIG
HILSE
HINKFORTH

WAYNE B. HILBIG—Student Council, Vice President, 3, President, 4; Scroll Yearbook, Literary Staff, Assistant Clubs Editor, 3, General Assistant, 4; Student Service, Corridor Monitor; Philomathea, Vice President, 3; German Club, Sergeant-at-Arms, 2, President, 3; Science Club; Boys' Club; Tennis . . . CAROL HILSE . . . MARY MARGARET HINKFORTH—Senior Class, Secretary; Student Council, Treasurer, 3; Scroll Weekly, Co-Associate Editor, 4; Student Service, Girls' Drill Team; F.T.A.; Girls' Club; G.A.A. . . .

DENNIS A. HIRSCHBEIN—Senior Class, Skit Committee; Student Service, Toppers; German Club, Vice President, 3; Latin Club; Red Cross Council; Washington Players, Secretary, 3, Vice President, 4 . . . MARIE I. HOBL—Girls' Club . . . SHERRIE N. HOENE—Girls' Club . . .

HIRSCHBEIN

HOBL

HOENE

PATRICIA F. HOFFA—Student Service, Corridor Monitor, Girls' Drill Team; Philomathea; German Club; Girls' Club . . . JOYCE M. HOFFMAN—Girls' Club . . . SUE ANN HOLTZ—Student Council; Student Service, Homeroom Attendance Monitor, School Treasurer; Latin Club; Girls' Club . . .

HOFFA

HOFFMAN

HOLTZ

PATRICIA J. HOLZBACH—Senior Class Reunion and Follow Up Committee; Latin Club; Spanish Club; Science Club; Girls' Club . . . JANE D. HOLZMAN—Student Service, Homeroom Attendance Monitor, Library Monitor; Lincoln; French Club; F.T.A.; Girls' Club . . . JUDITH A. HUFNAGEL—Student Council; Alphanea; Latin Club; F.T.A.; Science Club; Math Club; Girls' Club; G.A.A. . . .

HOLZBACH

HOLZMAN

HUFNAGEL

RICHARD J. HUMMEL—Student Service, Audio-Visual Monitor, Toppers; Boys' Club . . . BARBETTE T. HUXLEY—Student Council; Student Service, Cafeteria Monitor, Study Hall Monitor; Lincoln; F.T.A.; Spanish Club; Girls' Club; G. A. A. . . . ELAINE C. IRWIN—Senior Class, Mixer Committee; Scroll Weekly, Feature Writer; Student Service, Study Hall Monitor; French Club; Washington Players; Girls' Club . . .

HUMMEL

HUXLEY

IRWIN

HARLENE J. JACOBS—Senior Cass, Mixer Committee; Student Service, Office Monitor; Spanish Cub; F.T.A.; Girls' Club . . . CAROL ANN JAEGER—Washington Players; Girls' Club . . . CONNIE A. JENNINGS—Student Service, English Department Typist; Science Club; Girls' Club; G.A.A. . . .

JACOBS

JAEGER

JENNINGS

JACK R. JENS—Boys' Club . . . BEVERLY ANN JOHNSON—Student Council; Student Service, Gym Monitor; Camera Club; Girls' Club; G.A.A. . . . DOROTHY A. JOHNSON—Student Service, Gym Monitor; German Club; Latin Club; Girls' Club; G.A.A. . . .

JENS

JOHNSON, B.

JOHNSON, D.

KENNETH JOHNSON . . . TOBIAS G. JOHNSON—Boys' Club . . . WENDY S. JOHNSTON—Senior Class, Social Committee; Student Service, Homeroom Attendance Monitor, Ticket Sales, Vice Principal's Monitor; Philomathea, Vice President, 3; Spanish Club; F.T.A.; Girls' Club; G.A.A. . . .

JOHNSON, K.

JOHNSON, T.

JOHNSTON

KAAP
KADLEC
KAGAN

MAIRI KAAP—German Club; Girls' Club . . . DARLENE L. KADLEC—Girls' Club . . . STUART M. KAGAN—Student Council; Student Service, Corridor Monitor; Latin Club; Science Research; Washington Players; Boys' Club . . .

KAHN
KANTER, C.
KANTER, S.

SANDRA E. KAHN—Student Council; Student Service, Study Hall Monitor; Lincoln; German Club; F.T.A.; Girls' Club; G.A.A. . . . CAROL A. KANTER—Student Service, Homeroom Attendance Monitor; Lincoln; French Club; Latin Club; Girls' Club . . . SHELLY L. KANTER—Lincoln; Latin Club; Spanish Club; Girls' Club . . .

KAPLAN
KARLINSEY
KATRICHIS

EDITH S. KAPLAN—Student Service, Homeroom Attendance Monitor, Infirmary Monitor, Toppers; Lincoln; French Club, Treasurer, 4; Pro Musica; Girls' Club; G.A.A. . . . SHARON A. KARLINSEY—Student Service, Study Hall Monitor; Girls' Club; G.A.A. . . . JOHN E. KATRICHIS—Boys' Club . . .

KATSUNE, A.
KATSUNE, L.
KAVITCH

ANTHONY J. KATSUNE—Student Service, Corridor Monitor, Co-Director, 4; Philomathea; German Club; Latin Club; Boys' Club; Football . . . LUCY A. KATSUNE—Student Service, Corridor Monitor, Homeroom Attendance Monitor; Philomathea; Science Club, Vice President, 4; Girls' Club . . . HELENE D. KAVITCH—Student Service, Homeroom Attendance Monitor; Lincoln; German Club; Girls' Club . . .

KEBIS
KELBER
KENDALL

THOMAS G. KEBIS—Latin Club; Boys' Club; Basketball; Football; Track . . . PATRICIA J. KELBER—Senior Class, Prom Ceremony Committee; Student Service, Homeroom Attendance Monitor, Study Hall Monitor, Student Director, 4; Philomathea; German Club; Girls' Club; G.A.A. . . . DONALD ROY KENDALL—Chess Club; Boys' Club . . .

KENDELLEN
KENNY
KERNAN

JANE A. KENDELLEN—Student Service, Gym Monitor; Latin Club; Girls' Club . . . JAMES E. KENNY—Student Service, Marching Band, Toppers; Boys' Club; Swimming . . . THOMAS L. KERNAN—Student Service, Corridor Monitor; Boys' Club; Wrestling . . .

KESSENICH
KISH
KLAERIG

ROSE ANN KESSENICH—Student Service, Gym Monitor; Girls' Club; G.A.A. . . . KATHLEEN KISH—Girls' Club; G.A.A. . . . TERRY A. KLAERIG—Student Service, Corridor Monitor, Toppers; Philomathea; Spanish Club; Washington Players; Girls' Club . . .

SUSAN E. KLINGELHOFER—Senior Class, Mixer Committee; Philomathea; Spanish Club; Science Club; Girls' Club; G.A.A. . . . LYNNE C. KLUMB —Student Service, Girls' Drill Team, Infirmary Monitor; Philomathea; German Club; Latin Club; Science Club, Secretary, 3, Treasurer, 4, President, 4; Girls' Club; G.A.A. . . . JOYCE E. KNUDTEN—Student Service, Girls' Drill Team, Toppers; Alphanea; Latin Club; Science Club; F.T.A.; Girls' Club; G.A.A. . . .

KLINGELHOFER
KLUMB
KNUDTEN

JUDITH L. KNUTH—Student Service, Study Hall Monitor; German Club; Spanish Club; F.T.A.; Girls' Club . . . WILLIAM R. KNUTH—Alphanea; Camera Club; Boys' Club; Golf; Track . . . JANE A. KODELL—Girls' Club; G.A.A. . . .

KNUTH, J.
KNUTH, W.
KODELL

DARLENE S. KOEHLER—Student Council; Student Service, Girls' Drill Team; Spanish Club; Girls' Club; G.A.A. . . . JAMES E. KOESTER—Senior Class, Mixer Committee; Student Service, Cafeteria Monitor, Language Lab Monitor, Towel Monitor; Spanish Club; Science Club; Boys' Club; Football; Track . . . KATHLEEN A. KOGE—Senior Class, Prom Ceremony Committee; Student Council; Student Service, Homeroom Attendance Monitor, Girls' Drill Team, Captain, 4, Vice Principal's Monitor, Gym Monitor, Toppers; Alphanea; Spanish Club, Secretary, 3, Treasurer, 3; Science Club; F.T.A.; Girls' Club; G.A.A. . . .

KOEHLER
KOESTER
KOGE

HARRIET A. KOHLENBERG—Student Service, Homeroom Attendance Monitor, Usherette; Lincoln; Latin Club; French Club; Science Club; Red Cross Council; Girls' Club; G.A.A. . . . CARMEN E. KOLLER— Student Service, Study Hall Monitor; Girls' Club . . . FRANK M. KOLLER—Boys' Club . . .

KOHLENBERG
KOLLER, C.
KOLLER, F.

KATHLYN G. KOLLER—Girls' Club . . . JOHN R. KONRAD—Student Service, Towel Monitor; Science Club; Boys' Club . . . JOAN E. KOPECK —Girls' Club . . .

KOLLER, K.
KONRAD
KOPECK

KATHLEEN K. KOPUT—Student Service, Study Hall Monitor; Girls' Club . . . WILLIAM O. KOSANKE—Student Council; Boys' Club . . . DONALD G. KOWALKE—Senior Class, Social Committee; Student Council; Student Service, Audio-Visual Monitor; Philomathea; German Club; Boys' Club; Baseball; Basketball; Track . . .

KOPUT
KOSANKE
KOWALKE

PATRICIA A. KOZLOWSKI—Student Service, Study Hall Monitor; Latin Club; Spanish Club; Girls' Club . . . JAMES E. KOZMINSKI—Latin Club, Sergeant-at-Arms, 4; Science Club; Boys' Club . . . LORNA KRAUSE—Student Council; Student Service, Infirmary Monitor; Alphanea; Spanish Club; F.T.A.; Girls' Club; G.A.A. . . .

KOZLOWSKI
KOZMINSKI
KRAUSE

KROHN
KRUEGER
KUEHN

LEROY A. KROHN—Student Council; Student Service, Language Laboratory Monitor; French Club; Spanish Club, Sergeant-at-Arms, 4; Boys' Club; Football; Swimming; Track; Wrestling . . . JOANNE L. KRUEGER—Student Council; Scroll Yearbook, Literary Staff, Assistant Views Editor, 3, Clubs Editor, 4; Student Service, Study Hall Monitor; Girls' Club . . . CHARLOTTE KUEHN—Student Service, Gym Monitor, Homeroom Attendance Monitor; Latin Club; Girls' Club . . .

KUKEC
KUMP
KURZON

SANDRA L. KUKEC—French Club; German Club; Spanish Club; Camera Club; Science Club; Girls' Club . . . HELMUT KUMP—German Club; Boys' Club; Track . . . STEVEN A. KURZON—Lincoln; German Club; Math Club, Vice President, 4; Philosophy; Boys' Club . . .

LABER, STANLEY
LABER, SUSAN
LANDRY

STANLEY P. LABER—Student Service, Vice Principal's Monitor; Lincoln; Latin Club; F.T.A., Vice President, 4; Boys' Club . . . SUSAN R. LABER—Student Service, Student Announcer, Study Hall Monitor; Lincoln; Philomathea; Latin Club; F.T.A., Secretary-Treasurer, 4; Girls' Club; G.A.A. . . . KATHARINE ANN LANDRY—Senior Class, Prom Ceremony Committee, Chairman; Student Council; Student Service, Cheerleader; Philomathea; Girls' Club; G.A.A. . . .

LANE, P.
LANE, T.
LANGDON

PATRICIA E. LANE—Senior Class, Reunion and Follow-up Committee; Scroll Weekly, Reporter, 3; Student Service, Corridor Monitor; Alphanea; German Club; F.T.A.; Girls' Club . . . TANA LANE—German Club; Latin Club; F.T.A.; Pro Musica; Girls' Club . . . JOAN LANGDON—Senior Class, Social Committee; Student Council; Scroll Weekly, Feature Reporter; Alphanea; Latin Club; Washington Players; Girls' Club; G.A.A. . . .

LANGE
LAROCHE
LAURET

JEFFEREY R. LANGE—Senior Class, Social Committee; Student Council; Student Service, Cafeteria Monitor, Homeroom Attendance Monitor; Washington Players; Boys' Club, Sergeant-at-Arms, 3; Football; Track . . . CHERYL R. LAROCHE—Senior Class, Prom Ceremony Committee; Scroll Weekly, Senior Reporter, 2; Student Service, Toppers; French Club; Washington Players; Girls' Club; G.A.A. . . . ARNOLD J. LAURET—Boys' Club . . .

LEHMANN
LEIFER
LEISTIKOW

SUSAN L. LEHMANN—Student Council; Student Service; Homeroom Attendance Monitor; Latin Club; F.T.A.; Science Club; Girls' Club; G.A.A. . . . JOANNE E. LEIFER—Scroll Yearbook, Literary Staff, Typist. 4; Student Council; Student Service, Girls' Drill Team, Study Hall Monitor, Toppers; Alphanea; German Club; Girls' Club; G.A.A. . . . JUDITH E. LEISTIKOW—Scroll Yearbook, Literary Staff, Typist, 4; Student Service, Infirmary Monitor; Girls' Club; G.A.A. . . .

LEMBERG
LENZ
LEONARD

RODNEY A. LEMBERG—Senior Class, Gift Committee; Student Service, Head School Photographer; Camera Club, President, 3; Chess Club; Science Research; Science Club; Boys' Club . . . LOIS E. LENZ—Student Service, Counseling Monitor; Philomathea; Latin Club; Camera Club; Girls' Club; G.A.A. . . . JOHN E. LEONARD—Scroll Weekly, Sports Editor, 4; Student Service, Toppers; Alphanea; Pro Musica; Boys' Club; Golf . . .

KENT A. LERNER—Student Council; Student Service, Corridor Monitor; Latin Club; Washington Players; Boys' Club; Baseball, Manager; Wrestling, Manager . . . JANET A. LESNIAK—Student Service, Study Hall Monitor; Alphanea; Lincoln, Sergeant-at-Arms, 3; Latin Club; Girls' Club . . . SUSAN E. LEVNER—Student Service, Corridor Monitor; Philomathea; French Club, Sergeant-at-Arms, 3; German Club; Art Appreciation; Science Club, Vice President, 3; G.A.A. . . .

LERNER
LESNIAK
LEVNER

SOLOMON S. LEWIN—Student Council; Student Service, Corridor Monitor; Chess Club; Boys' Club; Basketball; Tennis . . . GEORGE W. LIBERATORE—Boys' Club; Basketball, Manager; Cross Country; Track . . . GLENN H. LIEDERBACH—Student Service, Corridor Monitor; Alphanea; Latin Club, Sergeant-at-Arms, 3, 4; Science Club; Boys' Club . . .

LEWIN
LIBERATORE
LIEDERBACH

CHARLES E. LIEFERT—Senior Class, Mixer Committee; Student Council; Boys' Club, Treasurer, 4; Baseball, Captain, 4; Basketball . . . JOYCE L. LINCOLN—Student Service, Toppers; Latin Club; Girls' Club; G.A.A. . . . ELEANOR A. LINDAU—Student Service, Marching Band; Girls' Club; G.A.A. . . .

LIEFERT
LINCOLN
LINDAU

LYLE T. LIPSCOMB—Scroll Yearbook, Art Editor, 4; Boys' Club; Basketball; Football . . . RICHARD K. LIPSKY—Senior Class, Skit Committee; Scroll Business Staff, Student Director of Publication Finances, 4; Philomathea; German Club; Science Club; Boys' Club . . . HOWARD L. LOEB—Student Service, Cafeteria Study Monitor, Attendance Monitor, Student Director, 4, Counseling Monitor, Marching Band; French Club, President, 4; F.T.A.; Boys' Club . . .

LIPSCOMB
LIPSKY
LOEB

JANICE G. LOEHNER—Student Council; Student Service, Study Hall Monitor; French Club; F.T.A.; Science Club; Girls' Club; G.A.A. . . . VIOLA M. LOHBERG—Student Council; Student Service, Corridor Monitor, Counseling Department Typist; Spanish Club; Science Club; Girls' Club; G.A.A. . . . ARLENE J. LOKKER—Student Service, Corridor Monitor, Marching Band; Latin Club; Girls' Club; G.A.A. . . .

LOEHNER
LOHBERG
LOKKER

DEAN P. LONGRIE—Senior Class, Social Committee; Student Service, Cafeteria Monitor; Boys' Club; Football; Track; Wrestling . . . PHYLLIS A. LORENZEN——Philomathea; Latin Club; Girls' Club; G.A.A. . . . ELLEN J. LUCOFF—Senior Class, Reunion and Follow-up Committee; Student Service, Gym Monitor; Philomathea; Spanish Club; F.T.A.; Girls' Club; G.A.A. . . .

LONGRIE
LORENZEN
LUCOFF

LUKACEK
LUTZ
LUTZKE

JOANNA LUKACEK—Student Service, Study Hall Monitor, Toppers; German Club; Girls' Club; G.A.A. . . . RONALD LUTZ . . . RICHARD J. LUTZKE—Student Service, Corridor Monitor; Latin Club; Science Club; Washington Players; Boys' Club . . .

MAHNKE
MALOFSKY
MALONEY

DOUGLAS P. MAHNKE—Boys' Club . . . ESTHER MALOFSKY—Student Service, Counseling Monitor; Toppers; Lincoln; Spanish Club; F.T.A.; Girls' Club; G.A.A. . . . DONALD F. MALONEY—Boys' Club . . .

MARCUS
MARIS
MARJAMAA

PAULETTE A. MARCUS—Girls' Club . . . BETTY J. MARIS—Senior Class, Publicity Committee, Chairman; Student Council; Student Service, Athletic Department Monitor, Cheerleader, Toppers; Alphanca, Treasurer, 3; Latin Club; Girls' Club; G.A.A. . . . ROBERT C. MARJAMAA—Student Service, Marching Band; Boys' Club . . .

MARKOWSKI
MARQUARDT
MARTEN

GLENDA MARKOWSKI—Student Service, Cafeteria Study Monitor, Study Hall Monitor; Lincoln; French Club; German Club; Girls' Club . . . WILLIAM J. MARQUARDT—Senior Class, Skit Committee, Chairman; Student Service, Flag Raiser, Toppers; Alphanea; Latin Club; Science Club; Washington Players, Treasurer, 3, Vice President, 4, President, 4; Boys' Club . . . WAYNE J. MARTEN—Boys' Club; Baseball . . .

MARTIN, K.
MARTIN, M.
MARTIN, R.

KATHLEEN M. MARTIN—Student Service, Corridor Monitor; French Club; German Club; Spanish Club; Science Club; Girls' Club . . . MELANIE L. MARTIN—French Club; Latin Club; Girls' Club . . . ROSE MARIE MARTIN—Student Service, Corridor Monitor, Toppers; Latin Club; Red Cross Council; Girls' Club . . .

MATIS
MAVITY
MAXSON

FAYE L. MATIS—Student Service, Homeroom Attendance Monitor, Infirmary Monitor; Latin Club; Girls' Club . . . PATRICIA A. MAVITY—Scroll Yearbook, Art Staff; German Club; Girls' Club . . . JUDITH I. MAXSON—Student Service, Homeroom Attendance Monitor; Philomathea; Art Appreciation; Girls' Club . . .

MAYER
MAZEN
MAZIASZ

SUSAN MAYER — French Club; Spanish Club; Camera Club; Red Cross Council; Girls' Club . . . PENNY L. MAZEN—Girls' Club; G.A.A. . . . NANCY MAZIASZ—Scroll Business Staff, Assistant Co-Special Manager, 3, Co-Collection Manager, 4; Student Service, Gym Monitor; Philomathea; Latin Club; F.T.A.; Creative Writing; Political Science . . .

MAZUR
McCONNELL
McDONALD

LYNNE B. MAZUR—Student Council; Student Service, Study Hall Monitor; Lincoln; Latin Club; Spanish Club; Washington Players; Girls' Club . . . CATHRYN R. McCONNELL — Student Service, Marching Band; French Club; German Club; Science Club; Girls' Club; G.A.A. . . . KATHLEEN R. McDONALD — Senior Class, Publicity Committee; Student Council; Student Service, Vice Principal's Monitor; Alphanea, Treasurer, 4; Spanish Club, Vice President, 3, President, 4; F.T.A.; Science Club; Girls' Club; G.A.A. . . .

ELAINE McGINN—Latin Club; Spanish Club; Girls' Club; G.A.A. . . . MICHAEL McKINNON—Senior Class, Publicity Committee; Scroll Weekly, Assistant Cut Editor, 3, Cut Editor, 4; Student Service, Corridor Monitor; Philomathea; German Club, Treasurer, 3; Boys' Club; Basketball . . . SIDNEY L. McNIECE—Student Council; Student Service, Cafeteria Monitor, Study Hall Monitor; Spanish Club; Camera Club; Boys' Club; Swimming; Track . . .

McGINN
McKINNON
McNIECE

KAREN C. MENZEL—Student Service, Homeroom Attendance Monitor; Camera Club; Science Club; Girls' Club . . . SUSAN H. MEYERS—Senior Class, Reunion and Follow-up Committee; Student Service, History Department Typist; Lincoln Club; Girls' Club . . . SANDRA L. MICHELZ—Senior Class, Reunion and Follow-up Committee; Student Council; German Club; Latin Club; F.T.A.; Science Club; Girls' Club; G.A.A. . . .

MENZEL
MEYERS
MICHELZ

SHARON L. MICKELSON—Girls' Club . . . FAY E. MIDDLETON—French Club; Girls' Club . . . DAVID P. MIDLAND—Senior Class, Gift Committee; Student Council; Scroll Yearbook, Literary Staff, Assistant Classes Editor, 3; Philomathea; Latin Club, Sergeant-at-Arms, 2; Readers' Council, President, 4; Golf . . .

MICKELSON
MIDDLETON
MIDLAND

GARY J. MIERITZ—Boys' Club . . . JAMES T. MIEROW—Boys' Club . . . PETER D. MILBRANDT—Senior Class, Mixer Committee; Boys' Club . . .

MIERITZ
MIEROW
MILBRANDT

CYNTHIA S. MILLER—Senior Class, Prom Art Committee, Co-chairman; Student Service, Homeroom Attendance Monitor, Attendance Monitor; Girls' Club . . . PATRICIA ANN MILLER—Student Service, Study Hall Monitor; Girls' Club . . . PATRICIA ANNE MILLER—Girls' Club . . .

MILLER, C.
MILLER, PATRICIA ANN
MILLER, PATRICIA ANNE

ROCHELLE MILLER—Senior Class, Gift Committee; Student Council; Student Service, Marching Band; Spanish Club; Washington Players; Girls' Club . . . SUSAN J. MILLER—German Club; Girls' Club; G.A.A. . . . CARY S. MILNER—Student Council; Student Service, Toppers; Boys' Club; Basketball; Tennis, Captain, 4 . . .

MILLER, R.
MILLER, S.
MILNER

MINER
MINOR
MISIR

JOHN G. MINER—Science Club; Boys' Club . . . MARJORIE A. MINOR—Student Service, Corridor Monitor; French Club; Girls' Club; G.A.A. . . . JUDITH A. MISIR—Student Service, Corridor Monitor, Gym Monitor; Latin Club; Girls' Club . . .

MISZEWSKI
MITTLESTAEDT
MOM

FREDERICK J. MISZEWSKI—Student Service, Audio-Visual Monitor; Boys' Club . . . PETER MITTLESTAEDT—Boys' Club; Wrestling; Football . . . BETTY A. MOM—Senior Class, Treasurer; Student Council; Scroll Business Staff, Treasurer, 3, Manager, 4; Student Service, Girls' Drill Team; Alphanea, Treasurer, 3, Vice President, 3, President, 4; Girls' Club; G.A.A., Secretary, 4 . . .

MONDAY
MONTINI
MOOKERJEE

JOYCE A. MONDAY—Girls' Club; G.A.A. . . . MARY JANE A. MONTINI—Girls' Club . . . MARY E. MOOKERJEE—Senior Class, Reunion and Follow Up Committee; Scroll Business Staff, Treasurer, 4; Student Service, Girls' Drill Team, Gym Monitor; Alphanea; Girls' Club; G.A.A. Treasurer, 4 . . .

MORE
MORLEY
MORRISSEY

LOIS E. MORE—Student Service, Counseling Monitor; Toppers; Philomathea, Vice President, 4; Latin Club; F.T.A.; Political Science; Girls' Club; G.A.A. . . . MATTHEW MORLEY—Student Service, Corridor Monitor; Lincoln; Latin Club; Camera Club; F.T.A.; Science Club; Boys' Club. . . PATRICIA E. MORRISSEY—F.T.A.; Girls' Club . . .

MUELLER
MUFFLER
NEBEL

ROGER C. MUELLER—German Club; Boys' Club . . . RAYMOND E. MUFFLER—Boys' Club; Basketball . . . KATHLEEN D. NEBEL—Student Service, Homeroom Attendance Monitor; Girls' Club . . .

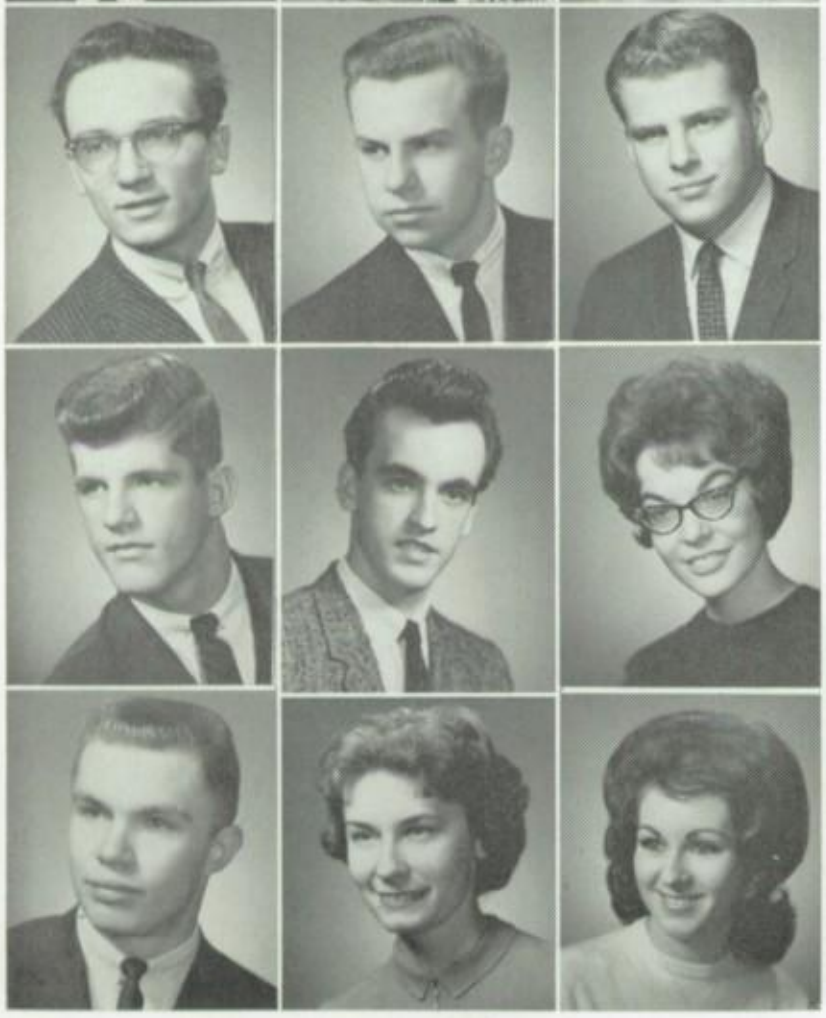

NEHRING
NELSON, DAVID
NELSON, DONALD

DAVID R. NEHRING—Boys' Club . . . DAVID W. NELSON—French Club; Latin Club; Science Club; Boys' Club . . . DONALD R. NELSON—Student Service, Audio-Visual Monitor; Science Research; Boys' Club . . .

NEMITZ
NEPP
NEUMANN

PAUL E. NEMITZ—Senior Class, Publicity Committee; Student Service, Cafeteria Monitor, Student Director, 3, 4; Boys' Club, Sergeant-at-Arms, 3, Vice President, 4; Basketball; Football; Track . . . GARY P. NEPP—Boys' Club; Track . . . KATHLEEN D. NEUMANN—Spanish Club; Girls' Club . . .

NIEBLER, C.
NIEBLER, J.
NIERODE

CHARLES G. NIEBLER—Senior Class, Mixer Committee, Chairman; Student Service, Language Lab Monitor, Student Director, 4; Boys' Club; Track . . . JANICE I. NIEBLER—Senior Class, Prom Ceremony Committee; Student Service, Corridor Monitor, Co-Director, 4, Homeroom Attendance Monitor; Spanish Club; F.T.A.; Girls' Club; G.A.A. . . . CAROL J. NIERODE—Student Service, Counseling Department Typist, Study Hall Monitor; Girls' Club; G.A.A. . . .

ANNA R. NOCK—Student Service, Study Hall Monitor; German Club; Girls' Club . . . EDWARD M. NORIN—Senior Class, Reunion and Follow Up Committee; Student Service, Attendance Monitor, Student Director, 4, Language Lab Monitor; Lincoln, Sergeant-at-Arms, 3, Vice President, 4; German Club, Sergeant-at-Arms, 4; Chess Club, President, 4; Math Club; Science Club; Boys' Club . . . CATHERINE C. NORMOYLE—Student Service, Vice Principals' Monitor, Toppers; Washington Players; Girls' Club; G.A.A. . . .

NOCK

NORIN

NORMOYLE

RALPH OBERLEITNER—Art Appreciation; Boys' Club . . . JULIA M. OHM—Girls' Club; G.A.A. . . . SUSAN K. ONDREJKA—Student Service, Study Hall Monitor, Toppers, Assistant Art Director, 4; Philomathea, Treasurer, 3; Latin Club; F.T.A.; Science Club; Washington Players; Girls' Club . . .

OBERLEITNER

OHM

ONDREJKA

PATRICIA E. OPPITZ—Scroll Business Staff, Co-Collection Manager, 3, Assistant Finance Director, 4; Student Service, Gym Monitor, Toppers; Latin Club; Red Cross Council; Science Club; Usherette; Washington Players; G.A.A. . . . THOMAS OTTO—Student Service, Marching Band, Toppers; Boys' Club . . . JAMES OVERLY—Camera Club; Boys' Club . . .

OPPITZ

OTTO

OVERLY

CAROL B. OWENS—Student Service, Cafeteria Study Monitor, Homeroom Attendance Monitor, Study Hall Monitor, Toppers; Lincoln, Treasurer, 4; French Club; Latin Club; Science Club, Treasurer, 4; Girls' Club; G.A.A. . . . ANDREW A. PAGAC—Senior Class, Social Committee; Student Service, Toppers, Production Director, 4; Philomathea; Science Club; Washington Players; Boys' Club; Cross Country; Track . . . DONALD PAHLOW—Student Service, Toppers; Boys' Club . . .

OWENS

PAGAC

PAHLOW

SANDRA LEE PALBICKI—Student Service, Homeroom Attendance Monitor, Study Hall Monitor, Captain, 4; Spanish Club; Girls' Club . . . FRANK PALMISANO—Student Service, Hall Monitor, Homeroom Attendance Monitor, Toppers; Alphanea; Spanish Club; Math Club; Reader's Council, Art Appreciation; Red Cross Council; Science Club; Boys' Club . . . CHRISTINE M. PALSGROVE—Student Service, Homeroom Attendance Monitor, Gym Monitor, Toppers; Girls' Club; G.A.A. . . .

PALBICKI

PALMISANO

PALSGROVE

RICHARD T. PARKER—German Club; Science Club; Boys' Club; Golf . . . LOIS M. PASCH—Student Service, Library Monitor; F.T.A.; Math Club . . . TERRY W. PAUL—Student Service, Hall Monitor; Cross Country; Track; Wrestling . . .

PARKER

PASCH

PAUL

JANET E. PAULEY—Girls' Club . . . JACKLYN J. PAUTKE—German Club; Girls' Club . . . NORLEEN PELTONEN—Girls' Club . . .

PAULEY

PAUTKE

PELTONEN

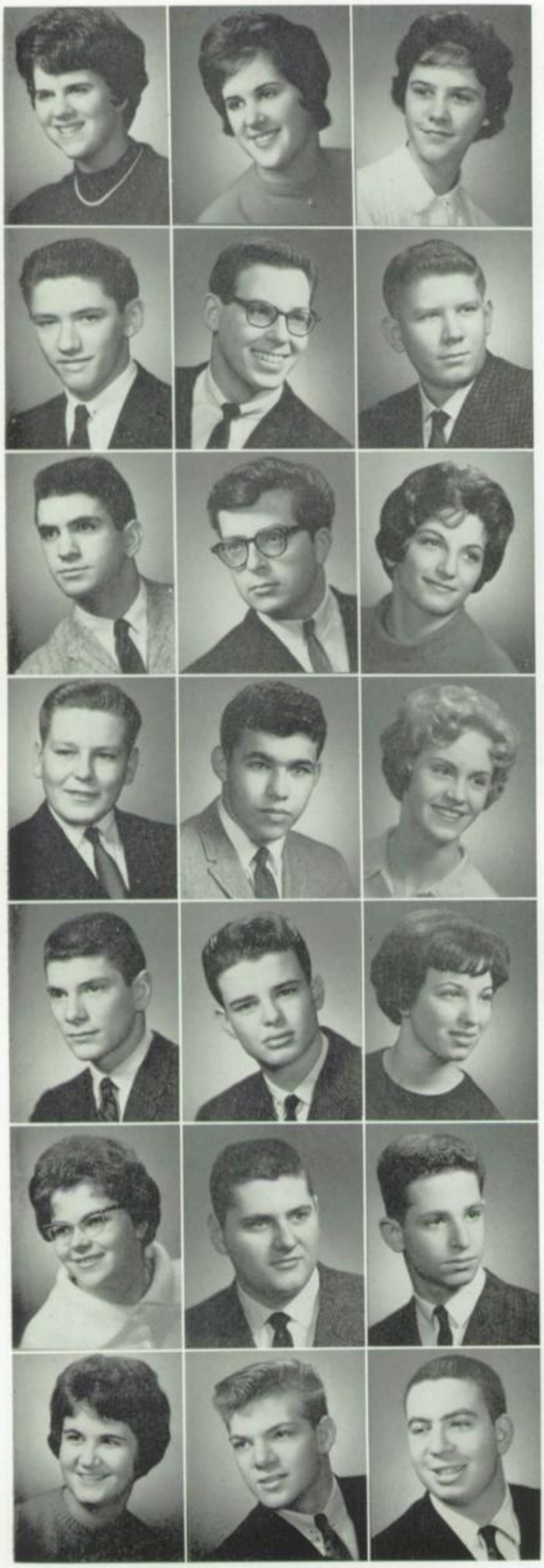

PERLMAN, H.

HELEN R. PERLMAN—Student Council; Student Service, Corridor Monitor, Homeroom Attendance Monitor, Toppers; Lincoln; Latin Club; Spanish Club, Sergeant-at-Arms, 2, Vice President, 4, President, 4; F.T.A.; Girls' Club; G.A.A. . . .

PERLMAN, J.

JANICE D. PERLMAN—Student Service, Homeroom Attendance Monitor, Vice Principal's Monitor; Lincoln; French Club, Treasurer, 3; F.T.A.; Science Club, Vice President, 3; Girls' Club . . .

PETERS

JANET B. PETERS—German Club; Science Club; Girls' Club; G.A.A., President, 4 . . .

PETOSKEY

JOSEPH PETOSKEY—Boys' Club . . .

PICUS

MICHAEL E. PICUS—Lincoln; Boys' Club; Track . . .

PIELMEIER

CARL O. PIELMEIER—Boys' Club . . .

PIERCE

TODD H. PIERCE—Student Service, Athletic Department Monitor, Usher, Student Director, 2, 3, 4; Science Research; Science Club; Boys' Club; Track . . .

PLOTKIN

PHILLIP M. PLOTKIN—German Club; Science Club; Boys' Club . . .

POPUCH

ANDREA E. POPUCH—Spanish Club; Girls' Club; G.A.A. . . .

PORT

LEROY R. PORT—Senior Class, Reunion and Follow Up Committee; Student Service, Flag Raiser, Ticket Sales, Toppers; Spanish Club, Sergeant-at-Arms, 3; F.T.A.; Washington Players, Sergeant-at-Arms, 4; Boys' Club, Sergeant-at-Arms, 2 . . .

PORTER

JACK N. PORTER—Scroll Weekly, Senior News Reporter; Student Service, Usher; Lincoln, Ambassador, 3; French Club; Chess Club, Sergeant-at-Arms, 3, Vice President, 4, President, 4; Math Club, Treasurer, 3, Vice President, 4; F.T.A.; Great Books; Science Club; Boys' Club; Basketball . . .

POSIK

SUSAN J. POSIK—Student Service, Homeroom Attendance Monitor, Toppers; Latin Club; Spanish Club; Girls' Club; G.A.A. . . .

POTTER

JEFFEREY A. POTTER—Student Service, Towel Monitor; Boys' Club; Cross Country; Swimming, Captain, 4; Track . . .

POWERS

THOMAS J. POWERS—Student Council; Student Service, Vice Principal's Monitor; Boys' Club; Basketball . . .

PUCEL

JULIA PUCEL—Student Service, Girls' Drill Team, Gym Monitor, Homeroom Attendance Monitor, Toppers; Philomathea; German Club; F.T.A.; Washington Players; Girls' Club; G.A.A. . . .

PUPP

JOAN M. PUPP—Girls' Club . . .

QUARTANA

DENNIS D. QUARTANA—Student Service, Audio Visual Monitor; Boys' Club . . .

RABINOFF

ALLAN R. RABINOFF—Lincoln; Latin Club; Science Club; Boys' Club . . .

RADOVANOVICH

MIRKA V. RADOVANOVICH—Student Service, Counseling Monitor, Student Leader, 2; Alphanea; French Club; F.T.A.; Girls' Club; G.A.A. . . .

RAPKIN

ERROL J. RAPKIN—Student Service, Usher; Lincoln; Science Club; Boys' Club . . .

RAPPORT

CHARLES H. RAPPORT—Student Service, Corridor Monitor; Lincoln; Science Club; Boys' Club . . .

BARBARA A. REUKEMA—Student Service, Study Hall Monitor; Girls' Club . . . SUE ROBINSON—Scroll Weekly; Alphanea; Washington Players . . . LYNDA C. ROFFA—Spanish Club; Girls' Club; G.A.A. . . .

REUKEMA

ROBINSON

ROFFA

MARY M. ROGGE—Student Service, Homeroom Attendance Monitor, Infirmary Monitor; German Club; Girls' Club; G.A.A. . . . HARRIET B. ROGOZA—Student Service, Study Hall Monitor; Lincoln, Secretary, 3; French Club; Washington Players; Girls' Club . . . BONNIE L. ROHRIG—Student Service, Infirmary Monitor; German Club; Girls' Club; G.A.A. . . .

ROGGE

ROGOZA

ROHRIG

MARY E. ROSS—Science Club; Girls' Club; G.A.A. DANIEL R. ROSSITER—Boys' Club . . . ELLEN R. RUEHL—Spanish Club; Camera Club, Treasurer, 4; Science Club; Girls' Club; G.A.A. . . .

ROSS

ROSSITER

RUEHL, E.

LORRYANN RUEHL—Senior Class Reunion and Follow Up Committee; Student Service, Study Hall Monitor; Alphanea; Latin Club; Red Cross Council; Science Club; Girls' Club; G.A.A. . . . GERALDINE D. RUNDEL—Girls' Club . . . MARK F. RUTBERG—Student Service, Corridor Monitor; Lincoln; French Club; Boys' Club . . .

RUEHL, L.

RUNDEL

RUTBERG

STEPHEN RUTLEY—Student Service, Audio Visual Monitor; Camera Club; Science Club; Boys' Club . . . LINDA SABEY—Student Council; Student Service, Homeroom Attendance Monitor, Office Monitor, Spanish Department Typist; Spanish Club; Girls' Club; G.A.A. . . . EILEEN F. SAFER—Student Council; Scroll Weekly, Typist; Student Service, Vice Principal's Monitor, Toppers; Lincoln; Latin Club; Spanish Club, Treasurer, 3, Vice President, 3; F.T.A.; Girls' Club; G.A.A. . . .

RUTLEY

SABEY

SAFER

PHYLLIS G. SAFERITE—Girls' Club . . . MONICA J. SAGADIN—Student Service, Homeroom Attendance Monitor, Study Hall Monitor; Spanish Club; Girls' Club; G.A.A. . . . . ALVIN SALEVSKI—Boys' Club . . .

SAFERITE

SAGADIN

SALEVSKI

ROBERT M. SALMEN—Boys' Club . . . RANDALL L. SANDES—Student Service, Corridor Monitor; Alphanea; Washington Players; Boys' Club . . . SHARON A. SAWICKI—Student Service, Corridor Monitor; Philomathea; F.T.A.; Girls' Club; G.A.A. . . .

SALMEN

SANDES

SAWICKI

SAXE

ALLEN B. SAXE—Camera Club, Secretary, 2; Boys' Club; Tennis . . .

SCHARHAG

SANDRA L. SCHARHAG—German Club; Girls' Club . . .

SCHAUER

CANDICE SCHAUER—Senior Class, Prom Art Committee; Girls' Club . . .

SCHEELS

RONALD SCHEELS—Student Service, Corridor Monitor; Boys' Club; Football, Manager . . .

SCHERR

EDYCE SCHERR—Student Service, Counseling Monitor; Spanish Club; Girls' Club . . .

SCHLEIFER

SUZANNE A. SCHLEIFER—Alphanea; Latin Club; Spanish Club; Girls' Club; G.A.A. . . .

SCHLITT, R.

ROBERT J. SCHLITT—Boys' Club . . .

SCHLITT, T.

THOMAS C. SCHLITT—Student Service, Corridor Monitor; Boys' Club . . .

SCHLOEMILCH

GAIL A. SCHLOEMILCH—Student Service, Corridor Monitor, Toppers; Alphanea, Ambassador, 4; Washington Players; Girls' Club . . .

SCHMID

MARILYN D. SCHMID—Spanish Club; Girls' Club . . .

SCHMIDT, B.

BARBARA J. SCHMIDT—Student Service, Corridor Monitor, Toppers; French Club; Spanish Club; F.T.A.; Science Club; Girls' Club; G.A.A. . . .

SCHMIDT, C.

CAROL A. SCHMIDT—Student Service, Infirmary Monitor; German Club; Camera Club; Science Club; Girls' Club; G.A.A. . . .

SCHMIDT, M.

MARSHA T. SCHMIDT—Student Service, Corridor Monitor, Homeroom Attendance Monitor; Lincoln; German Club; F.T.A.; Girls' Club; G.A.A. . . .

SCHMIDT, R.

RANDALL L. SCHMIDT—Student Service, Corridor Monitor; Latin Club; Boys' Club . . .

SCHNARSKY

DENNIS L. SCHNARSKY—Boys' Club . . .

SCHNEIDER, C.

CHARLOTTE SCHNEIDER—Girls' Club . . .

SCHNEIDER, K.

KATHARINA M. SCHNEIDER—Girls' Club . . .

SCHNEIDER, T.

THOMAS J. SCHNEIDER—Baseball; Basketball . . .

SCHOBER

MARGARET E. SCHOBER—Senior Class, Social Committee, Chairman; Scroll Yearbook, Literary Staff, Assistant Faculty Editor, 3, Faculty Editor, 4; Student Service, Homeroom Attendance Monitor, Corridor Monitor, Study Hall Monitor, Ticket Sales, Assistant Director, 2, Director, 3, Toppers; Philomathea, Secretary, 3, President, 4; German Club; Girls' Club; G.A.A. . . .

SCHRAM

SUSAN L. SCHRAM—Student Service, Homeroom Attendance Monitor; Girls' Club . . .

SCHROETER

KAREN B. SCHROETER—German Club; F.T.A.; Girls' Club . . .

LYNN M. SCHUETTE—Girls' Club; G.A.A. . . .
STEVE SCHULT—Student Council; Student Service, Marching Band; Math Club; Science Club; Pro Musica; Boys' Club; Track . . . THOMAS M. SCHULTZ—Boys' Club . . .

SCHUETTE
SCHULT
SCHULTZ

HARVEY B. SCHUSTER—Boys' Club . . .
BONNIE SCHUTZ—Girls' Club . . . ROBERT A. SCHWAN—Boys' Club . . .

SCHUSTER
SCHUTZ
SCHWAN

JUDITH R. SCHWARTZ—Student Service, Toppers; French Club; Lincoln; Latin Club; F.T.A.; Girls' Club . . . NORMAN SCHWARTZ—Boys' Club . . . VARDA N. SCHWARTZMAN—Senior Class, Reunion and Follow Up Committee; Student Service, Study Hall Monitor, Captain, 3; Toppers; Lincoln; French Club; F.T.A.; Great Books; Political Science; Girls' Club . . .

SCHWARTZ, J.
SCHWARTZ, N.
SCHWARTZMAN

ADOLF SCHWARZ—French Club; Boys' Club . . .
DAVID C. SCHWARZ—Boys' Club; Football . . .
NORMAN E. SDUN—Boys' Club . . .

SCHWARZ, A.
SCHWARZ, D.
SDUN

CAROLE A. SECKS—Girls' Club . . . BARBARA A. SEEFELD—Student Service, Gym Monitor; French Club; Girls' Club; G.A.A. . . . JUDITH L. SEGALL—Student Service, Corridor Monitor, Homeroom Attendance Monitor, Study Hall Monitor, Toppers; Lincoln; Spanish Club, Vice President, 4; Science Club; Washington Players; Girls' Club; G.A.A. . . .

SECKS
SEEFELD
SEGALL

EUGENE A. SEIDEL—Chess Club; F.T.A.; Boys' Club . . . GEORGE A. SEIDEN—Boys' Club . . . KENNETH M. SHECHTMAN—Alphanea; Spanish Club; Science Club; Boys' Club; Wrestling . . .

SEIDEL
SEIDEN
SHECHTMAN

DIANE L. SHIPLEY—Girls' Club . . . SANDRA L. SHKLERIKSON—Alphanea; Spanish Club; Girls' Club; G.A.A. . . . SUSAN SIEGEL—Senior Class, Gift Committee; Lincoln, Ambassador, 4, President, 4; Latin Club; F.T.A.; Girls' Club . . .

SHIPLEY
SHKLERIKSON
SIEGEL

SIMMONS

BARBARA SIMMONS—Student Council; Student Service, Homeroom Attendance Monitor; Infirmary Monitor; Philomathea; Latin Club; Science Club; Girls' Club; G.A.A. . . .

SITZBERGER

CAROL A. SITZBERGER—Student Service, Toppers; German Club; Latin Club; Girls' Club; G.A.A. . . .

SIVAK

ROBERT J. SIVAK—Boys' Club; Cross Country; Track . . .

SLY

KATHLEEN J. SLY—Student Service, Advisement Monitor, School Bookkeeper; German Club; Girls' Club . . .

SMITH

JANET B. SMITH—Student Service, Infirmary Monitor; Spanish Club; Girls' Club . . .

STARK

JAMES STARK—Student Service, Corridor Monitor, Towel Monitor; Boys' Club . . .

STAUSS

JANE E. STAUSS—Senior Class, Reunion and Follow Up Committee; Scroll Weekly, Business Staff, Assistant Collection Manager, 3, Collection Manager, 4; Student Service, Study Hall Monitor, Girls' Drill Team; Alphanea; Latin Club; Science Club; F.T.A, President, 4; Girls' Club; G.A.A. . . .

STEIN, E.

EDWARD J. STEIN—Senior Class, Reunion and Follow Up Committee, Chairman; Lincoln; Chess Club; Boys' Club; Tennis; Swimming, Manager . . .

STEIN, J.

JANIS L. STEIN—Student Service, Corridor Monitor; Lincoln; Latin Club; Girls' Club . . .

STEINBERG

ALICE J. STEINBERG—Girls' Club . . .

STEINER

JUDITH A. STEINER—Student Service, Athletic Department Typist; Girls' Club . . .

STENZEL

BARBARA J. STENZEL—Student Service, Corridor Monitor; Philomathea; German Club; Latin Club; Science Club, Treasurer, 3, President, 4; Washington Players; Girls' Club; G.A.A. . . .

STERN

HERMINE D. STERN—Student Service, Study Hall Monitor, Homeroom Attendance Monitor, Office Monitor, Toppers; Lincoln; French Club; Readers' Council, Secretary, 3, 4; F.T.A.; Great Books; Girls' Club; G.A.A. . . .

STILLERMAN

CHANITA R. STILLERMAN—Scroll Weekly, Proofreader; Student Service, Homeroom Attendance Monitor, Vice-Principal's Monitor, Usherette, Student Director, 4; Lincoln; French Club; F.T.A.; Math Club, Secretary, 3; Girls' Club . . .

STOWE

JON H. STOWE—Student Service, Homeroom Attendance Monitor, Stage Crew; Boys' Club; Wrestling . . .

STRAND, K.

KATHLEEN L. STRAND—Student Service, Corridor Monitor; Girls' Club; G.A.A. . . .

STRAND, T.

THOMAS A. STRAND—Student Service, Corridor Monitor; Boys' Club; Wrestling . . .

SUTTER

PAUL L. SUTTER—Student Service, Corridor Monitor; Alphanea; Latin Club; Boys' Club . . .

SUYCOTT

JAMES E. SUYCOTT—Boys' Club . . .

SWAN

WILLIAM L. SWAN—Student Service, Toppers; German Club; Boys' Club; Cross Country; Track . . .

SWEENEY

IRENE SWEENEY . . .

SHARI R. TARNEY—Student Service, Study Hall Monitor; French Club; Spanish Club; Washington Players; Girls' Club . . . ROBERT G. TAST—Student Council; Student Service, Corridor Monitor; Science Club; Boys' Club; Baseball . . . SANDRA M. TENBROEK—Senior Class, Gift Committee; Student Service, Study Hall Monitor; Latin Club; Girls' Club; G.A.A. . . .

TARNEY

TAST

TENBROEK

THOMAS W. TESKE—Senior Class, Mixer Committee; Student Service, Audio-Visual, Student Director, 4, Marching Band; German Club; Washington Players; Boys' Club . . . GLORIA J. THOM—Student Service, Homeroom Attendance Monitor; Philomathea; Latin Club; Spanish Club; Science Club; G.A.A. . . . TERRY A. THOMAS—Latin Club; Boys' Club . . .

TESKE

THOM

THOMAS

JANICE M. THOMPSON—Student Service, Gym Monitor; Latin Club; Girls' Club; G.A.A. . . . RICHARD L. TIMM—Boys' Club; Track . . . JON TRINDL . . .

THOMPSON

TIMM

TRINDL

JUDITH TROMMER—Scroll Weekly, Literary, Feature Reporter, 3, 4; Student Service, Homeroom Attendance Monitor, Girls' Drill Team; Alphanea; German Club; Girls' Club; G.A.A. . . . NORMAN A. TUCKER—Boys' Club . . . SANDRA TUITMAN—Student Service, Corridor Monitor; Girls' Club; G.A.A. . . .

TUCKER

TROMMER

TUITMAN

HERBERT A. TURNER—French Club; Science Club; Boys' Club . . . GLORIA ULM—Senior Class, Prom Ceremony Committee; Student Service, Athletic Department Monitor, Homeroom Attendance Monitor; Philomathea; Science Club, Vice President, 3, 4; Camera Club, Secretary, 3, Vice President, 4; F.T.A.; Girls' Club; G.A.A. . . . JAMES URBAN . . .

TURNER

ULM

URBAN

IRENE J. USCHOLD—Girls' Club . . . KAREN R. VAUGHN—Latin Club; Girls' Club . . . KATHLEEN A. VAUGHN—Latin Club; Girls' Club . . .

USCHOLD

VAUGHN, KAREN

VAUGHN, KATHLEEN

DONALD VAVRIK—Boys' Club . . . DON R. VEIERSTAHLER—Latin Club; Boys' Club; Track . . . LINDA M. VLASEK—Spanish Club; Science Club; Girls' Club; G.A.A. . . .

VAVRIK

VEIERSTAHLER

VLASEK

WABYICK
WALKER
WALLACE

DAVID P. WABYICK . . . BARBARA I. WALKER—Senior Class, Reunion and Follow Up Committee; Student Service, Toppers; Girls' Club; G.A.A. . . . EILEEN A. WALLACE—Student Council; Alphanea; Spanish Club; Science Club; Girls' Club; G.A.A. . . .

WALSGROVE
WARREN
WASHBURN

MICHAEL G. WALSGROVE—Boys' Club; Cross Country; Track . . . WILBUR W. WARREN—Senior Class, Sergeant-at-Arms, 4; Student Council; Student Service, Cafeteria Monitor, Stage Crew; Philomathea; Boys' Club, Treasurer, 3, President, 4; Football; Track; Wrestling . . . ELIZABETH M. WASHBURN—Girls' Club . . .

WEARING
WEBER
WEGHER

PAMELA A. WEARING—Readers' Council; Science Club; Girls' Club . . . CAROL K. WEBER—Latin Club; Camera Club; Science Club; Girls' Club . . DAVID A. WEGHER—Boys' Club . . .

WEISS
WEISSENBORN
WEITZMAN

ELIZABETH R. WEISS—Student Service, Counseling Monitor, Toppers, Make-up Director, 4; French Club; Lincoln; F.T.A., Secretary-Treasurer, 3, 4; Washington Players; Girls' Club; G.A.A. . . . KAREN J. WEISSENBORN—Girls' Club . . . CHERYL L. WEITZMAN—Lincoln; French Club; Pro Musica; Girls' Club; G.A.A. . . .

WELLER
WENDORF
WENGEL

BARBARA M. WELLER—German Club; Camera Club; Science Club; Girls' Club; G.A.A. . . . JACK H. WENDORF—Science Club; Boys' Club; Wrestling . . . BARBARA J. WENGEL—Student Council; Scroll Yearbook, Literary Staff, Girls' Sports Editor, 4; Student Service, Study Hall Monitor, Girls' Drill Team; Alphanea; Latin Club; Girls' Club; G.A.A. . . .

WERNER
WESSEL
WIEDENHOEFT

JANELL E. WERNER—Girls' Club . . . JEAN WESSEL—Spanish Club; Girls' Club . . . GLORIA A. WIEDENHOEFT—German Club, Vice-President, 4; Latin Club; F.T.A.; Girls' Club . . .

WIEGERT
WILES
WILKE

MARILYN A. WIEGERT—Girls' Club . . . CAROLYNN WILES—Student Council; Student Service, Study Hall Monitor, Captain; Alphanea; German Club; F.T.A.; Girls' Club; G.A.A. . . . DENNIS P. WILKE—Boys' Club . . .

WENDY A. WILKIN—Spanish Club; Girls' Club; G.A.A. . . . DENNIS WILLIAMSON—Senior Class, Mixer Committee; Boys' Club; Baseball; Basketball, Captain, 4; Football . . . WILLIAM WINSTON—Senior Class, Gift Committee; Alphanea; Science Club; Boys' Club . . .

WILKIN
WILLIAMSON
WINSTON

THOMAS G. WINTER—Math Club; Science Club; Boys' Club . . . SANDRA L. WIRTH—Latin Club; Camera Club; Girls' Club; G.A.A. . . . ALYCE L. WIRTZ—Student Service, Corridor Monitor; Spanish Club; Girls' Club; G.A.A. . . .

WINTER
WIRTH
WIRTZ

BARBARA E. WISSING—German Club; Science Club; Girls' Club; G.A.A. . . . NANCY K. WITTMANN—Student Service, Library Monitor, Student Director, 4; German Club; F.T.A.; Girls' Club; G.A.A. . . . RITA K. WITUSCHEK—Senior Class, Publicity Committee; Student Council; Scroll Yearbook, Literary Staff, Assistant Services Editor, 3, Services Editor, 4; Student Service, Cheerleader, Homeroom Attendance Monitor, Infirmary Montior, Toppers; Alphanea; Girls' Club, G.A.A. . . .

WISSING
WITTMANN
WITUSCHEK

SUSAN K. WOBST—Spanish Club; Red Cross Council; Science Club; Girls' Club; G.A.A. . . . JOHN E. WOLF—Senior Class, Gift Committee; Student Council; Scroll Weekly, Senior Reporter, 3, Assistant News Editor, 3, Co-Managing Editor, 4, Assistant Editor-in-Chief, 4; Student Service, Advisement Monitor; Math Club, President, 4; Science Club; Readers' Council; Boys' Club . . . HENRY S. WOLINSKY—Student Service, Audio-Visual Monitor; Boys' Club; Basketball; Football; Golf . . .

WOBST
WOLF
WOLINSKY

CLARENCE WONG—Student Service, Corridor Monitor, Captain, 4; Alphanea; Chess Club; German Club; Boys' Club . . . FRANCINE E. YOPACK—Student Service, Corridor Monitor, Homeroom Attendance Monitor; Lincoln; Girls' Club; G.A.A. . . . LYNN D. ZAREM—French Club, Vice President, 3; Spanish Club; Red Cross Council; Washington Players; Girls' Club . . .

WONG
YOPACK
ZAREM

CAROLE F. ZARET—Senior Class, Prom Ceremony Committee; French Club; Lincoln; Washington Players; Girls' Club; G.A.A. . . . ARLENE J. ZELMAN . . . JUDITH A. ZOELLNER—Student Service, Homeroom Attendance Monitor; Girls' Club . . .

ZARET
ZELMAN
ZOELLNER

As the years have progressed, so has Washington High School, changing with the needs and interests of its students. A well-balanced program emphasizing not only increased scholastic achievement, but also greater participation in the informal aspects of school life has been established during the past fifty years. Through the continued cooperation of both the faculty and student body, this carefully laid plan will be continued and improved upon. The quality of education which future generations will receive depends largely on the ability of the present generation to carry out the hopes and ideals of Washington's founders. Our hands can reach out into the future and make dreams living reality.

Views

. . . HANDS OF

COOPERATION

. . . HANDS OF

13
42

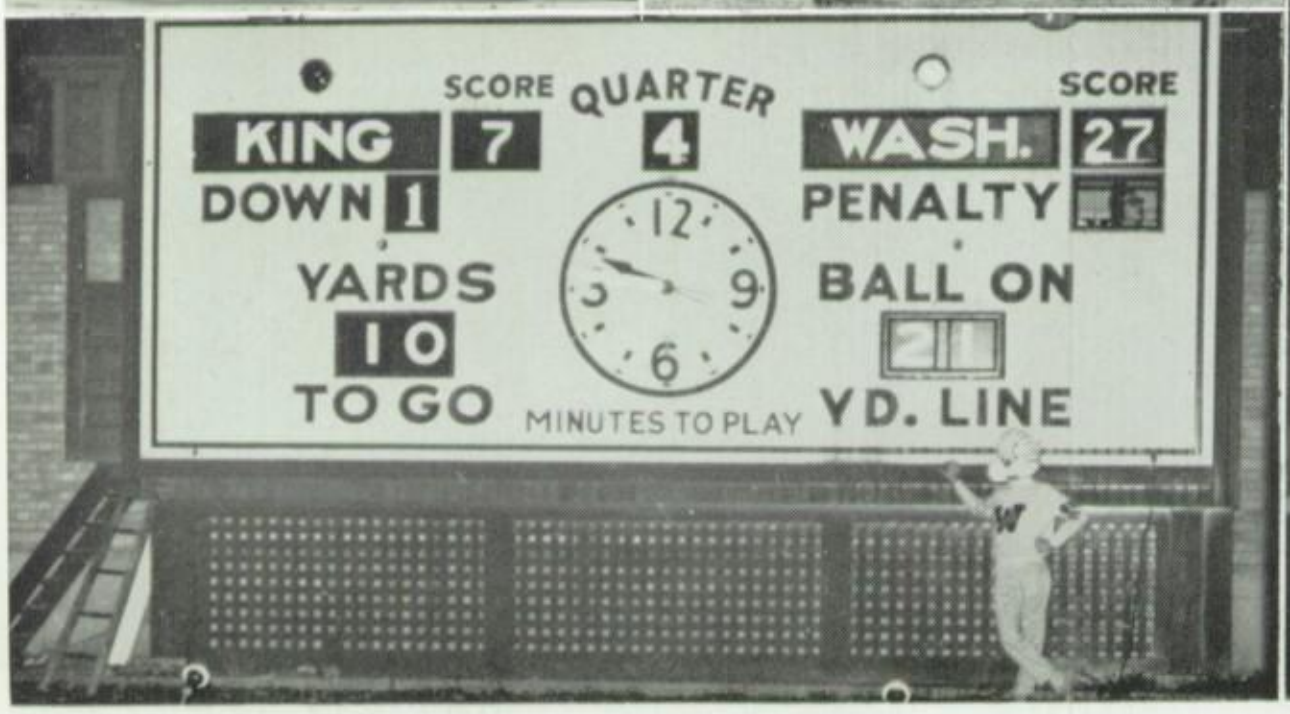
SCORE
QUARTER
SCORE
KING
7
4
WASH.
27
DOWN
1
PENALTY
YARDS
10
TO GO
MINUTES TO PLAY
BALL ON
YD. LINE

C O U R A G E

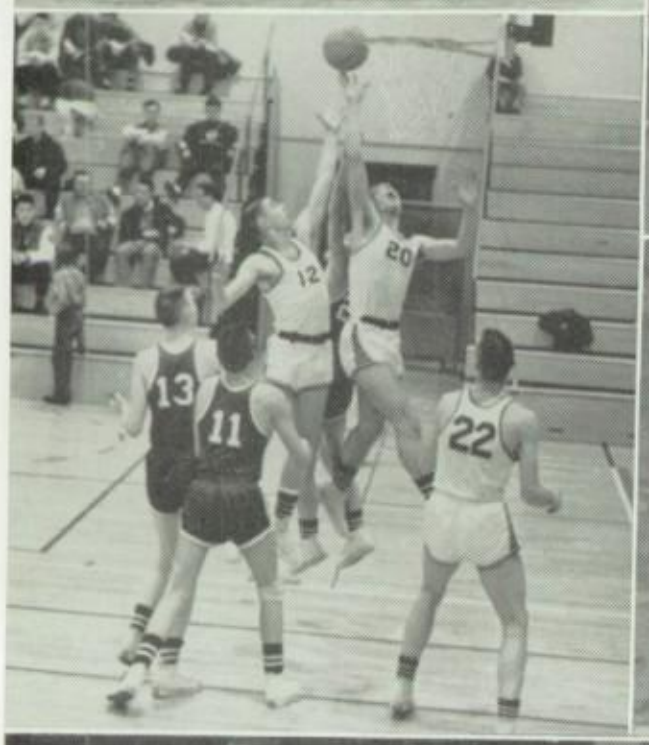

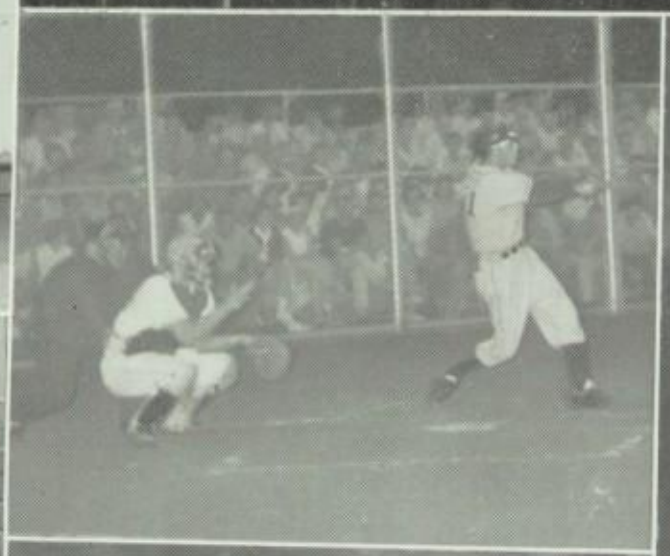

. . . HANDS OF

L E I S U R E

P L A Y E R S

OUR TOWN

Directed By

MR. HARRIS LUBENOW

Stage Manager . . William Marquardt
Emily Webb . . . . . Penelope Alex
George Gibbs . . . . . Peter Davidson
Mr. Webb . . . . Dennis Hirschbein
Mrs. Webb . . . . . Elizabeth Weiss
Mr. Gibbs . . . . . Timothy Dittman
Mrs. Gibbs . . . . . Jane Drake

T O P P E R S

TOPPERS '62

Faculty Advisors . . Mrs. B. Markert
Miss G. Ganos
Mrs. S. Lemke

Head Student Director . . . Ronald Franzmeier

Art Director . . . Dennis Kruse

Band Director . . Donald Laupp

Choral Director . Peter Davidson

Costume Director . Gwen Schoedel

Dance Director . Judith Bendrock

Make-up Director Elizabeth Weiss

Production Director Andrew Pagac

. . . HANDS OF

ACHIEVEMENT

ACKNOWLEDGMENTS

Printing . Hammersmith-Kortmeyer Company, Milwaukee
Engraving . . Mandel Engraving Company, Milwaukee
Cover and Binding . North American Press, Milwaukee
Photography . . . . . Cavallo Studio, Milwaukee

P.S. Luck in every thing you do and I hope you will have as much happiness as Don and I have. I'm sure you and Bob will. And don't forget you and Bob are the first company in our house after we are married.

Love
Marty

Kathy:
You've been a real good friend in these months of solitary confinement (school) I hope it last a long time

Martha
"Dague"

Cathy;
although I don't get to see you very often anymore, I leave you with one parting thought Cathy and that is, please don't forget me while I'm gone.

Sincerely;
Jerry

Cathy
well I guess we will be seeing each other quite alot Good luck Jayo

Cathy:
To a good sewer keep up the good work it saves money to sew.
See you next September
Holly Hinrichs

Cathy:
Best of luck to a great girl i've known since 2nd grade. We sure have had our laughs.
Love
Carol Cochrane

[illegible]

Ellen saved

Cathy,

We have known each other for many years. I hope we stay friends for many more. We had lots of fun together mostly the four of us. I hope just because I'm not going steady that it will not break up our friendship. Boy the times that we could talk about and laugh at what we did. I hope that you and Bob stay together forever. You two are ~~made~~ made for each other. I hope to see you and Bob this summer, maybe we could do something together. I don't want our friendship to go out the window. I wish you all the best in the world. Stay pretty and sweet. Good luck with you and Bob. Maybe we'll be in a class together next year.

May God Bless You

Ellen

Tonie &
Barb Saved

Good luck in the
future to a wonderful
girl in my Geography
class

John Wunder 62

Cathie

This summer will
mark the thirteenth each
year we've known each
other and thats a pretty long
time. Its funny not seeing your
mother puttering around in the yard
or ~~to~~ some running to the house. I have to
your house. Some and than to
they were fun. I'll always remember
you and your family. Be good always
Good Luck. Barb

Hi Kathy
Don't forget
the blasts, food and
supervision we had
in Clothing class.
Sure am glad you
got to be in my
homeroom for next
semester. Hope to see
you this summer. Be
good always.
Yours Truly
Kitty 62

Cathie
Although I've only known
you a short while. I've learn
alot about you and I think
you a wonderful kid. Good
Luck with Bob and stay sweet.
I hope we always remain
friends
Toni

Cathie,
a very cute
kid who I've
enjoyed knowing.
Good luck always,
Rosemary Kajine
62

Cathy, sweet
to a real known
kid I've known
ever since Steuben (way
back when). Remember how
we sweated Geometry? What a
nightmare! I hope to be in some
of your classes next semester.
Love, Maureen Lipton

Cathy, I have
to say for you
"You're a riot.
clothing class would
have been the same
without you. Lots of luck
in the future and always
keep smiling.
As always
Jackie"

Cathy,
What a panic you
caused in clothing class
occasionally this semester.
You've got a wonderful sense
of humor which I really admire.
Keep smiling and being a
nice as you are. Good luck
here at Washington. Have
a wonderful summer, and
I hope will meet again
in September.
Your friend
Marge Grieser
'63

Cathy -
To the sweetest
kid ever. It's been alot of
fun knowing you in Sheftner's
class. May the future hold
the best of happiness for you
and Bob. Love 'n' stuff -
Marilyn Wolfe

Cathy,
To a sweet kid
who deserves
the best
Good Luck
Pat Dorn

Cathy, It has been
sitting
Lot of fun
meet to you in
study hall.
I hope we
meet some
text of
Good Luck
Carol
Johnson

Cathy
Its been
swell sitting
next to you in
History (makes me
yawn to even write
that word.) thanks
for the peanuts you
brought. Good luck.
love
Chris Pinew

Cathy dear
It's sure been
sweet I have seen
[illegible] [illegible] Best
[illegible] [illegible]
Luck always to
Every thing you do
Jim [illegible]

Cathy, it's been lots of
fun in History. Best of
luck in the future to a nice
kid. Luck Always
Mary

Cathy, I have been
[illegible] knowing you
[illegible] part of this year.
Best of luck [illegible] [illegible] you
in [illegible] [illegible] you
do.
[illegible]
"63"

Cathy,
To a real nice
kid, lots of luck
in the future.
Rick

Cathy,
Best of luck always to a
real sweet kid. We've had
lots of fun in Cloth. this
semester. Remember the time
we doubled and tryed to find
a bowling alley? We've had
fun discussing Bob and Jim
when we should have been
sewing. Hope to see you this
summer and don't forget to
be good, - and good to Bob.
Love & Luck,
Jane Harris

Hi Cathy,
Hope you have a
nice summer. Its
been fun with you
in English and I
hope you stay as
sweet as you are.
Lots of Luck,
Shirley

(Save)

Cathy!

Even though we have known each other for two years, it has only been recently that we have become such close friends.

The times that me and Tommy doubled with you and Bobby, we all had a riot. You and Bobby make an adorable couple & I'm sure you'll make a wonderful marriage together. Maybe we can have a double wedding. If not don't forget: your standing up for <u>Mine</u>!!

Always stay as sweet, pretty, & good as you are now and you'll never have any trouble in life, Cathy.

I hope we can <u>always</u> remain good friends.

May God bless you & keep you forever. And may you always walk in the path of sunshine & happiness. (Bobby, too!)

Your Best Friend
(If you want me)
Judy

P.S. I'm really looking forwards to our weekend in Baltimore & all the fun we're going to have this summer!

Cathy,

It's been a long, long time since we've known each other. I hope that when you think of all our memories you think of the happy times not the sad. School is now coming to a close but still yaw, Judy, & I have a beautiful summer to look forward to. Next year, of course, is our last year and after graduation we'll all go our own ways, perhaps to work, or in Judy's case to be married. But let's not let that interfer with a friendship that has been warm through these years.

As soon as school is out we'll have to go out and celebrate just the three of us (this could prove interesting).

Be sure to take good care of your one and only and I hope God Bless you both.

As Ever just me,

Kaylee

Kathy
So a real
sweet girl in my
clothing class. Have
a blast this summer.
Don't study for exams
to hard (HAHA Especially for
History) May your sorrows
subtract and yours happiness
multiply

Terrie Stark

Hi Kathy
Its been fun
with you in U.S I
I hope I see you in
U.S. II
Stay happy
Norman

40C00?
88
I was
here

Sweje
the great

Kathy,
Lots of Luck!
We've had many "good" times together in clothing class. Have fun this summer. (ha) (ha!) that that
Love
Wanda
Mentzel

Kathy,
It sure has been a hectic semester. You'll probably need glasses after trying to read all my test papers. Best of luck to a real nice girl. Hope to see you next semester.
Larry Lussman